COLONIST TELEPHONES

Advertising ..... E mpire 4114
Business Office ..... E mpire 4114
Circulation ..... G arden 1812
Job Printing ..... G arden 8241
Editorial Rooms ..... E mpire 4111
Social Editor ..... E mpire 3311

The Daily Colonist.

(ESTABLISHED 1858)

WEATHER FORECAST

Victoria and Vicinity—Partly cloudy and warmer.

Temperatures Yesterday — Maximum, 58; Minimum, 48; Minimum on the grass, 46.

Sunshine Yesterday—None.

NO. 139—EIGHTY-SIXTH YEAR | VICTORIA, BRITISH COLUMBIA, WEDNESDAY, MAY 24, 1944 | FOURTEEN PAGES

Aerial Offensive Thunders to New Peak Over Europe

Night and Day Raids Follow Great Smashes by Americans at Airfields

LONDON, May 24 (Wednesday) (CP).—German radios reported single Allied planes over the Hanover-Brunswick area at 7 a.m. today (10 p.m. Tuesday, P.D.T.), and the Schleswig-Holstein and Luxembourg stations went off the air a short time later after warning of the approach of enemy formations.

The resumed Allied air offensive on Europe thundered to a new peak Tuesday as a mighty R.A.F.-R.C.A.F. night smash against targets in Germany and France was followed up by an American assault.

The American heavy bombers, escorted by the greatest fighter force ever sent on a single mission, blasted Nazi airfields, freight yards and other targets in occupied France and military objectives in Western Germany to complete 18 hours of Allied assault in which more than 4,000 planes rained 9,500 tons of bombs on the enemy.

More than 1,000 Allied fighters, some of which did double duty by descending to strafe ground targets, accompanied a force of 750 heavy bombers on the Tuesday dawn assault which cost one bomber and three American fighters.

The attack was carried into its third straight night by R.A.F. bombers which were heard roaring toward Europe. Later the German radio reported "nuisance raiders" over Brandenburg Province in which lies Berlin.

As the tonnage in five days of a great pre-invasion onslaught mounted to 22,000, the German air force summoned only a token force to oppose the daylight blows which the German-controlled Paris radio said were "systematically paralyzing" communications.

The weather, which had provided cloud cover for the day raiders, improved towards nightfall last night and air lanes across the Straits of Dover were clouded with attacking Allied planes.

Medium bombers were seen heading across the Channel and another force, believed also to be mediums, flew toward Boulogne later.

The Vichy radio network left the air early in the evening and the German radio broadcast warnings of Allied planes over Western Germany.

The packs of fighters, unable to get the Nazi air force into the sky yesterday, went down after it, strafing airfields and hangars and shooting up locomotives and military trains in renewed strikes aimed to undermine still further Hitler's vulnerable transport.

At least five squadrons went out

Continued on Page 3

Empire Day Radio Feature—

TORONTO, May 23 (CP)—The Canadian Broadcasting Corporation here announced tonight a special Empire Day feature from Britain will be broadcast over the Trans-Canada network tomorrow.

It will be carried from 9 to 9:30 p.m., P.D.T., in Western Canada.

Included in the feature will be brief recorded messages from the Prime Ministers of Canada, Australia, New Zealand and South Africa.

50 Mills Now Closed By Strike

Whole Billion-Dollar Industry May Be Idle

SEATTLE, May 23 (AP).—The number of mills closed in the American Pacific Northwest today passed the 50 mark and another serious threat of a general shutdown of the entire billion-dollar vital war materials industry loomed tonight.

Boom men—workers handling logs going to mills by water—walked off their jobs at Tacoma to join the estimated 15,000 millworkers who quit in protest against the United States War Labor Board's denial of wage increases.

One lumber mill executive forecast a complete logging shutdown in the Puget Sound area by tomorrow night. This automatically would shut down logging camps shipping the logs to mills.

"I predict that within the day all the state's C.I.O. boom men, who handle every log shipped into salt water, will be off the job, automatically ending all logging operations," declared Hilding Lindberg, operator of camps near Mineral and Morton, Wash.

Colonel Walter De Long, state director of selective service, warned that lumber workers who participate

Continued on Page 7

From Europe Day by Day—

THE TIMES, London

News and Comment on International Events selected from The Times daily and published in The Daily Colonist by special arrangement with The Vancouver Daily Province.

(Copyright 1944, by Southam Co.)

LONDON, May 23.—The situation in Italy, says The Times' correspondent at the front, is very promising. The enemy has now thrown in all his local reserves.

The 90th Panzer Grenadier and 20th Panzer Grenadier Divisions have been sent into battle. Both were north of the Tiber at the beginning of the battle, but are now fully engaged.

The fact that prisoners of the 278th Division have been taken in the Adriatic sector suggests that this division, which was recently on the Yugoslav border in Northeastern Italy, has also been rushed to the rescue.

Many of these divisions suffered heavy losses and are now in a state of great confusion.

We are now reaping the fruits, adds the correspondent, of the interruption of the enemy's land and sea communications.

To all appearances the German Tenth Army is unable adequately to reinforce its shattered lines, unable to replace lost guns and equipment, and unable to bring forward ammunition and stores in sufficient quantities to supply its hard-pressed troops.

Consequently, the enemy is being badly hampered in his attempt to offer organized resistance in new positions.

Surveying the progress of the Italian campaign during the last few days, The Times' military correspondent says the inference is that the enemy is swinging back his right, but whether deliberately, or due to loss and confusion, is hard to say.

It is significant that comment of the Bolkische Beobachter tells the

Continued on Page 3

TODAY'S FEATURES

Comics	Page 12
Culbertson on Bridge	Page 4
Editorials	Page 4
Finance	Page 5
Radio Programmes	Page 8
Shipping and Travel	Page 14
Social Notes	Page 6
Sports	Page 9
Theatres	Page 7
Women's Clubs	Page 7

"Final Issue Certain," Declares the King

—Canadian Army Overseas Photo.

In his fifth Empire Day message of the war, the King said yesterday: "We have at this moment to our hand the men, the weapons, the resources and the mastery of the situation which make the final issue certain." His Majesty is shown above inspecting a Canadian guard of honor during a recent tour and inspection of Canadian troops in England. This guard of honor consisted of men of a Canadian Highland unit.

His Majesty Praises Colonial Service In Fifth Empire Day Message of War

LONDON, May 23 (CP-Reuter's).—Whatever the dangers still threatening the Empire "We have at this moment to our hand the men, the weapons, the resources and the mastery of the situation which make the final issue certain," the King said tonight in his fifth Empire Day message of the war.

The message said Colonial troops "Side by side with their comrades from all parts of the Empire, have fought and are fighting with their traditional bravery."

"Success crowned their arms in Africa as I know it will in other theatres of war," His Majesty added.

But fighting in battle is only one part of total war, the King continued.

"The organization of large and small communities and their resources on a war footing, the carrying out of urgent war measures and the planning and execution of programmes of war production have thrown a heavy burden upon Colonial Governments and Legislatures.

"They have, I know, been helped in their tasks by the outstanding and loyal co-operation of the people."

The King paid special tribute to the men and women of his Colonial service.

"Many of them in the Far East are now in the hands of the enemy. They are always in our thoughts. Others have left their civil life for military service, where their expert knowledge and experience have been of the greatest value.

"This, with the urgent and always increasing demands of war, has made still harder and more exacting the tasks of those who had to stay at their posts. They have sustained their heavier burden, often under difficult conditions, deprived of the companionship of their wives and families, through long periods of anxiety for their safety and well being.

"None have spared themselves. To all I send this expression of my appreciation of their devoted work, and of the hope that with God's help, we shall come, through peril and suffering, to happier times."

Want Report On Shootings

London Says News Story Unfounded

OTTAWA, May 23 (CP).—A spokesman for the External Affairs Department said today Canada, in collaboration with the British Foreign Office, is pressing for a swift and detailed report of the shooting of 47 Allied airmen, including six Canadians, in the German prisoner-of-war camp, Stalag Luft III.

The spokesman said there appeared to be "some mystery about the whole affair."

He added that it was "fair" to assume that the trouble at the camp was definitely over and that no other shootings or acts contrary to the Geneva Convention governing prisoners of war had occurred since the latter part of March.

LONDON, May 23 (CP-Reuter's).—The Air Ministry said tonight that a story carried today by a London newspaper reporting that the German guards at Stalag Luft III ran riot and shot Allied air force officers is "without foundation."

Continued on Page 2

Active Interest Reported in Search for Useful Minerals

Two Quadruplets May Not Survive

LONDON, May 23 (CP).—The Moxham quadruplets—three boys and a girl—were reported in temporarily satisfactory condition at the South-end Municipal Hospital tonight, but the survival chances for two were described as precarious.

Dr. S. Gleman, superintendent of the hospital, said the babies, born last night to Mrs. Daisy Moxham, were "immature, not premature."

"The condition of all four is satisfactory," he said. "There is a good chance of the two bigger babies surviving, but the two smaller ones are not such a good risk. The mother was not very well last night, but she is progressing."

Wanted to Surrender To Mackenzie King

TORONTO, May 23 (CP).—Capt. Bruce Tovee, who served with the R.C.A.M.C. in Sicily and Italy, told a Canadian Medical Association meeting today how he was once approached by a war-weary Italian soldier who asked in broken English: "Where's the King?"

"What King?" asked Capt. Tovee.

"Why, Mr. Mackenzie King," exclaimed the soldier.

Further inquiries revealed the Italian had been told by a Canadian soldier that the only man capable of accepting his surrender was Mr. Mackenzie King.

Assistance Includes Cost of Travel

Increasing numbers of prospectors are reported by the Provincial Department of Mines to be heading for mineral-bearing areas of the province to seek minerals of value to a peacetime economy, since most of the strategic war metals are now being supplied in sufficient volume from sources discovered or developed since 1939.

The Province last year inaugurated a plan of grubstaking prospectors, and set aside $25,000 for financing them. A maximum of $300 per man was set. This year the Government has appropriated the sum of $50,000, and while the individual maximum of $300 is retained, there is provision also for traveling expenses up to $200. These figures do not necessarily mean that a prospector will receive $300 or $500, but that his needs, up to those maximums, may be satisfied.

Already 76 formal applications have been made for grubstakes, and 43 have been granted, Hon. E. C. Carson, Minister of Mines, stated yesterday.

Last year 90 prospectors were grubstaked. They sent in, for assay, 760 samples. From these samples the occurrence of scheelite, an ore of tungsten, in 14 localities was determined. The samples also revealed vanadium in 12 localities. Other samples contained mercury, manganese, chromium, molybdenum, fluorspar, zinc, copper and lead. A coal seam was also reported.

What may develop from last year's

Continued on Page 7

Heavy Rains on Prairies Continue

WINNIPEG, May 23 (CP).—Heavy rains throughout the Prairie Provinces continued unabated during the day, drenching farm lands that earlier faced a serious moisture deficiency. Almost every weather station reported precipitation.

Lloydminster, Sask., reported 2.32 inches of rain while Outlook, Sask., had a 1.86-inch fall. Alberta precipitation ranged from .05 at Calgary to .66 at Edmonton and 1.22 inches at Vegreville.

Intermittent showers fell at Winnipeg during the afternoon but turned into a downpour at night.

Forecasts indicated more showers in all three provinces.

U.S. Forces Expand Hold

ADVANCED ALLIED HEADQUARTERS, New Guinea, May 24 (Wednesday) (AP).—United States army forces pressing toward two Northern New Guinea airfields have expanded their bridgehead at the mouth of the Tor River opposite captured Wakde Island, headquarters announced today.

Reinforcements have reached the Americans, largely from transport planes which are using the Wakde airstrip.

Heavy bombers hitting to the west dumped 150 tons of bombs on Biak Island in the Schouten group to the north of Geelvink Bay, leaving towering fires.

WOTJE ATOLL HEAVILY BATTERED

WASHINGTON, May 23 (AP).—Army, navy and marine flyers joined in one of the heaviest batterings ever given Wotje Atoll in the Eastern Marshalls Sunday night, hitting that enemy base with 230 tons of bombs, the United States Navy announced today.

The hard pounding almost equalled the attack delivered May 14 upon Jaluit, another of the enemy-held atolls in the Eastern Marshalls, where 240 tons of bombs were used to blast enemy installations.

500 DRIVEN FROM HOMES

DES MOINES, Iowa, May 23 (CP).—Flood-swollen Des Moines River tonight continued on the rampage from above Des Moines to Ottumwa, 90 miles to the southeast.

The greatest danger appeared to be at Ottumwa, where an estimated 500 persons were driven from their homes and a five-foot rise in the river was forecast by Friday.

Next Issue of Colonist Friday

TODAY, Empire Day, is being observed as a holiday by the staff of The Daily Colonist. There will be no issue of the paper tomorrow.

New Chinese Drive Starts

Counter-Offensive in All Honan Sectors

CHUNGKING, May 24 (Wednesday) (AP).—The high command announced today the Chinese had launched a counter-offensive on all sectors in embattled Honan Province on Monday and had driven back the Japanese, thus alleviating the menace to China's agricultural northwest.

At the same time it was announced that Loyang, encircled in the centre of the sprawling battle area and with its garrison facing wholesale massacre if the Japanese entered, still was in Chinese hands.

The Honan counter-offensive, the announcement said, has removed for the time being the possibility of a major frontal clash between the Chinese and Japanese armies.

Lushih, Honan Province town 18 miles from the Shensi border and some 45 miles south and east of Tungkwan, was lost to the invaders for a few hours but was recaptured by Chinese shock troops, the high command announced.

Rains Help Check 70 Northern Fires

PRINCE GEORGE, B.C., May 23 (CP).—Heavy rain overnight drenched the eastern slopes of the Rockies in the Peace River Block, helping fire fighters in their efforts to check the advance of more than 70 forest fires in that area.

Showers were also reported on the west side of the mountains and considerable advance was made against blazes in the Fort Grahame area where a party of soldiers was assisting fire fighters along the Akie River.

R. D. Gregor, district forester, said that unless another change in the weather occurs, there is not much danger of the fires west of the Rockies getting out of hand again.

Nazis Gloomy While Invasion Tenseness Grows in Britain

LONDON, May 23 (AP).—German propaganda reached a deep pitch of gloom today, perhaps in an attempt to create Allied over-confidence on the eve of invasion.

In a broadcast from the Nazi-controlled Paris radio, the French commentator, Robert de Beauplan, said that as a result of the Allied aerial offensive against communications targets, "the French railway system is in complete chaos."

It was the fifth anniversary of the formation of the Axis military alliance, and there was sobriety even in the message Hitler sent Mussolini on the occasion: "I want to express my unshakable belief that despite all difficulties that have to be overcome, at the end of this struggle the tri-partite powers will have victory."

Whatever their motive, the Nazis permitted the French commentator, De Beauplan, to draw this gloomy picture of inside France:

"The French railway system is in complete chaos. The Allies have successfully pulverized into rubble whole marshalling yards. They have destroyed countless locomotives.

"Saboteurs have also put out of action the whole hydro-electric system in France. The whole problem of transport in France is a desolate sight, and the temper of the population, especially that of Paris, is rising because no food is available, nobody can travel and

Continued on Page 2

Double Drive by Allies From Anzio and Main Italian Front Touches Off Big New Battle

Anzio Offensive Paced by Terrific Aerial Onslaught

NAPLES, May 23 (AP).—Massed Allied armies on the Anzio beachhead and on the main Italian front launched simultaneous offensives today, touching off a great battle which may determine the fates of Rome and of the German Tenth Army within the next few days.

Paced by a terrific aerial onslaught which rained thousands of bombs on Nazi troop concentrations and communications, British and American troops of the Fifth Army lashed out from the five-month-old beachhead less than 20 miles from the outskirts of Rome.

On the main Italian front, Britons, Canadians and Poles of the Eighth Army, at the same time smashed furiously at the main Hitler line defences in the Liri Valley, 35 miles east of the beachhead, and other Allied formations battered ahead on a rugged front extending from Pico, six miles west of Pontecorvo, where Canadians hacked through barbed wire Monday, down to Terracina on the Tirrhenian Sea.

Maj. Bert Wemp, war correspondent of The Toronto Evening Telegram, reported Tuesday that an Ontario regiment had penetrated a section of the Adolf Hitler line and now was right into the German defences. He said Maritime units bumped the line farther north and met stiff opposition, but after a drive they consolidated in front of the much-touted concrete and steel fortifications.

Reporting on the savage fighting in the Liri Valley southwest of Cassino, Lynn Heinzerling, of The Associated Press, said: "The whole Liri Valley seemed to erupt as the Eighth Army swung into the attack on the Hitler line."

The enemy's line across the Liri Valley between Piedimonte and Pontecorvo and thence west five miles to Pico consists of anti-tank

Continued on Page 3

Heavy Fire Over Straits of Dover

LONDON, May 24 (Wednesday) (CP).—Heavy shellfire from British and German batteries shook the starlit Straits of Dover for a half hour early today.

British guns opened a barrage—probably aimed at a German convoy trying to break through the Channel—and drew a sporadic response from German guns on the French coast.

10 May Be Victims of Dance Fire

60 Injured When Panic Sweeps Hall

HAMILTON, May 24 (Wednesday) (CP).—Between five and ten persons were killed and about 60 injured seriously enough to require hospital treatment, two firemen said this morning, when a flash fire swept through the Moose Hall, sending a dancing crowd into panic.

Hospital attendants said at 1 a.m. they believed "at least four or five" were dead with more bodies "probably" still in the ruined structure.

All the injured identified by that time were Hamilton residents.

Newspapermen at the General Hospital, where almost all the injured were taken, said they had seen two bodies.

Scores of persons jumped from second and third-story windows as the blaze swept through the brick-and-wood structure at the corner of Wilson and Cathcart Streets. One hospital case—Roy Martin, of Hamilton—said he was literally pushed out a window by panicked dancers.

The flames first were noticed streaming into the dance hall up the only stairway to the street.

Some 100 dancers were reported in the building when the blaze started about midnight.

At hospital were many who were badly burned before hey managed to get out. Others were suffering from broken bones suffered in their leaps

Continued on Page 2

Canada to Ship Beef to Britain

Shipping Facilities Will Be Provided

OTTAWA, May 23 (CP).—Agriculture Minister Gardiner today defended in the Commons the Government's wartime policy of cattle marketing and said attempts were being made to provide Canada with a beef market in Britain for the duration of the war.

The Government was criticized for not attempting to reopen United States markets to Canadian farmers. Mr. Gardiner said during continued study of his department's war estimates.

The criticism was unjustified because in the present year, up to the end of last month, more cattle had been bought for shipment to Britain than could have been shipped to the United States if the markets there had been open.

United States packing plants were experiencing the same difficulties as Canadian plants, but Britain was ready to buy all Canada's surplus beef and provide the shipping to take it overseas.

"We are now entering into an agreement with Britain—and there will be no great difficulty about it—which will suit their needs and at the same time suit our necessities," he said. "If we are able

Continued on Page 2

Empire Day Not Named as Holiday

OTTAWA, May 23 (CP).—State Secretary McLarty said today in the Commons the Government took the view it would be inappropriate to modify wartime regulations so that Empire Day — tomorrow — would be observed as a holiday when "at any hour, so far as we know, word may come of the beginning of military operations on a gigantic scale in which Canadian forces will be heavily engaged."

In a statement on wartime statutory holidays Mr. McLarty listed New Year's Day, Good Friday, Dominion Day, Labor Day, Thanksgiving Day and Christmas Day.

Plunge Into Nazi Trenches

Red Army Patrols Seeking Information

LONDON, May 23 (CP).—Daring Red Army patrols are jumping right into German trenches in search of information for the coming offensive, Moscow reported tonight, although there were few other signs of a major new break in the Eastern front.

Southwest of Tiraspol a Russian reconnaissance party wiped out nearly a company of Nazis in hand-to-hand fighting and took dozens of prisoners, the Moscow radio said.

In another sector, Red artillerymen battered concentrations of German troops and "inflicted heavy losses on the enemy," said the communique. It added that snipers west of Mozyr reported killing "dozens of Hitlerites."

Two hundred more Germans were killed southeast of Stanislawow, in prewar Poland, when Red Army units captured a height "dominating the locality" and beat off German counter-blows.

Most of the ground activity reported in the supplement was in the south, but airmen of the Red Fleet on Monday sank two German transports—one of 6,000 tons and the other of 3,000 tons—in the Gulf of Finland.

Fire Damages Hardware Shop

Fire of undetermined origin in the rear of Square Deal Hardware, Ltd., 714 Fort Street, last night caused considerable damage to a storeroom and contents and spread to a room of the vacant Ritz Hotel above before being controlled by firemen.

No estimate of the damage to the building and to a quantity of goods in the ground-floor storeroom and another below could be given by owners of the store.

Fire Chief Alex Munro said that the cause of the fire could not be determined. It was thought that defective wiring might be responsible, as no stove or heating system was in operation.

When the firemen arrived shortly after 9 o'clock, the blaze had taken strong hold in the storeroom and was dangerously near a quantity of turpentine.

Hose were brought through the yard of Royal Dairy, Ltd., View Street, and firemen also worked from the front of the store.

Thick smoke still filled the store after 10 o'clock, and the fire trucks blocked View Street. Damage to the room above the storeroom was reported not extensive. The vacant hotel has been taken over by Wartime Housing, Limited. Goods in the basement were damaged by water.

Numerous glass preserve jars stored ready for Summer canning were broken.

Chinese Cut Burma Road

Block Main Source Of Japs' Supplies

CHUNGKING, May 23 (AP).—Chinese forces on the offensive along the Salween River have cut the Burma Road at Chefang, blocking the principal source of supplies for the Japanese forces in Southwest China, the Chinese Command announced today.

Chefang is only 28 miles east of the north-south Burma Road, toward which the Chinese are driving, and it is only 10 miles north of the Burma frontier as it runs east-west across the Burma Road.

More than 200 Japanese dead were counted and much war material was captured, the bulletin stated.

Chefang is 35 miles southwest of the Japanese Burma Road base of Lungling, which was cut off from its main source of supplies to the south. The supply line runs by road to Lashio and thence by rail to Mandalay, 220 miles below Chefang.

The Japanese have an alternate route in the trail between Tengchung on the Salween front and Bhamo in Burma, but this is far inferior to the Burma Road.

On the Salween front to the north the Chinese reported continued attacks on enemy forces surrounded at two points north of the Burma Road—at Chaikungoang and Tatangizu, where Japanese supplies were described as "critically low."

On the Myitkyina front, 90 miles to the west in Burma, heavy monsoon rains again delayed Allied operations aimed at finally recapturing the base the Chinese announced.

TREATMENT OF PRISONERS

BRISBANE, May 23 (CP).—Japan's general treatment of Allied prisoners of war in camps is in accordance with international conventions, Archbishop Paul Marella, apostolic delegate to Japan, has reported to the Vatican, The Netherlands news agency, Aneta, said today.

Highlights of World News . . .

By Canadian Press

ITALY — Allied forces, strongly reinforced, strike from Anzio beachhead toward Rome; British Eighth Army smashes at main Hitler Line defences in Liri Valley; Berlin admits evacuation of Pico.

AERIAL — Heavy R.A.F.-R.C.A.F. force pounds Germany in Monday night attacks; U.S. bombers renew assault in daylight; more than 4,000 aircraft employed in 18-hour raids, dropping 9,500 tons of bombs.

BRITAIN — 2,000 women, children return home from North American wartime refuges; more train schedules disrupted to facilitate invasion.

BURMA — Chinese forces cut old Burma Road at Chefang; Jap garrison there wiped out; monsoon delays reduction of Myitkyina.

CHINA — Chinese launch counter-offensive in Honan Province; Japs fall back.

RUSSIA — Patrol activity enlivens Eastern Front but few changes reported.

Shortage of Trained Leaders Bar to Physical Programme

OTTAWA, May 23 (CP).—Playgrounds, organization of provincial committees and finances, came up for discussion at the first session of a two-day meeting of the National Council on Physical Fitness here today when nine provincial representatives reported lack of trained leaders and to a lesser extent lack of money as the greatest bar to a well-rounded physical fitness programme.

The questions were referred to the resolutions committee and the committee on provincial organization which will submit reports tomorrow.

Results of this national conference will direct the future course of Canada's first National Physical Fitness programme instituted under the National Physical Fitness Act.

Maj. Ian Eisenhardt, Danish-Canadian from Vancouver and Victoria, is director of the programme. Welcoming members of the council and guests, Maj. Eisenhardt emphasized the large number of men rejected by services medical boards as proof that "physical illiteracy on the home front hampers both the fighting man and the civilian."

The National Physical Fitness programme planned by the council would include recreation and sports for everyone, including cripples and disabled returned men, said Maj. Eisenhardt.

Dr. J. J. Heagerty, Federal director of Public Health Services, who also attended the conference, said:

"We haven't proposed to impose any restrictions on the provinces under the Physical Fitness Act, but we hoped it might be possible at this meeting to make a basic plan which would give the provinces something to work on."

GRANT OF $225,000 TO ASSIST PROVINCES

The National Physical Fitness Act provides for a Dominion grant of $225,000 to be distributed among the provinces "in a sufficient amount to enable the National Council on Physical Fitness to carry on its activities."

Maj. Eisenhardt has been allotted $25,000, covering salary, expenses and salaries of helpers. Transportation expenses are paid members of the council to attend two national conferences a year.

J. Mathison, Vancouver, director of physical education for British Columbia, said his province has had its own physical fitness programme stepped-up physical fitness programme with trained leaders.

W. A. Wellband, Regina, general secretary of the Y.M.C.A., referred to the loneliness and remoteness of agricultural life in Saskatchewan, and stressed the need for group activities for an agricultural population.

"My province has done nothing on a physical fitness programme and we want direction from this body—most of all leadership," he said.

J. H. Ross, Calgary, Alberta director of health and recreation, said Alberta started a physical fitness programme in 1938, following British Columbia's plan as far as possible.

R. W. Youmans, Winnipeg, director of physical education for the University of Manitoba, said the Manitoba youth training course was suffering a shortage of trained leaders due to the war.

"The solution for the juvenile delinquency problem is not just in providing recreational facilities for youth," he said. "We must also provide leadership and supervision."

Beef for Britain

Continued from Page 1

to reach an agreement of that kind I am quite sure that the orderly marketing of our beef on the British market will be a possibility from now at least until the war ends.

"If during that period our production increases to the point where the Americans can take some of our meat, and we are very desirous of doing that, I do not think there is anyone on this side of the line who will have any desire to prevent that meat from getting into that market."

At the evening sitting examination of agriculture estimates totaling $73,666,070 was completed and the House turned to the study of the war estimates of the Mines and Resources Department.

Before study of the agriculture estimates were resumed, the Commons recognized Empire Day by singing "God Save the King" at the suggestion of Prime Minister Mackenzie King.

State Secretary McLarty said the Government took the view it would be inappropriate to modify wartime regulations so that Victoria Day—tomorrow—would be observed as a holiday when "at any hour, so far as we know, word may come of the beginning of military operations on a gigantic scale in which Canadian forces will be heavily engaged."

ISSUES INSTRUCTIONS FOR ELECTION WRIT

Speaker J. A. Glen said two members had drawn his attention to the fact that a vacancy existed in the House as a result of the recent death of Eugene Durocher, Liberal member for Montreal St. James. Mr. Glen said he had given instructions that a new writ for election in the constituency be issued.

Mr. Gardiner told the House he made an error last night in saying that negotiations had been completed for a four-year bacon contract with the United Kingdom. He had found out later that negotiations were completed on the programme for 1944 and 1945 under which at least 500,000,000 pounds of bacon would be shipped annually at prices similar to those prevailing under the present contract covering these years, and calling for delivery of a minimum of 800,000,000 pounds in two years.

Negotiations had not been completed on the quantity and price of bacon to be shipped in 1946 and 1947.

FREIGHT AID INSTEAD OF FERTILIZER SUBSIDY

In reply to J. S. Roy (Ind., Gaspe), Mr. Gardiner said the Government abolished the subsidy on fertilizer because the point was reached where farmers were using all available fertilizer. The subsidy was replaced by freight assistance, which made fertilizer available at about the same price in all parts of Canada.

Mr. Gardiner said the number of workers in packing plants increased by 564 between April 1 and May 13.

The minister said every effort had been made to maintain labor forces to handle the heavy flow of livestock marketings.

Labor Minister Mitchell said there were about 4,000 more persons in the packing industry than before the war.

Mr. Gardiner said there often had been criticism of the packing industry among farmers, some of it with reason behind it. If every farm boy worked in a packing plant for a time he would learn much of value about slaughtering, processing and marketing his livestock.

If ever in the future the farmers decided to have their co-operative packing plants run by their own people some would thus have helpful experience in the running of such plants.

Mr. Gardiner said he believed co-operative packing plants, whether run by farmers themselves or by businessmen and farmers in co-operation, were better than state operated plants of the type desired by the C.C.F.

"This group never advocated state ownership of packing plants and the minister knows it," said P. E. Wright (C.C.F., Melfort).

Nazis Gloomy

Continued from Page 1

there are restrictions in the use of electricity.

"Frenchmen are blaming the Germans for all this misery which has descended on France."

Here in Britain still more passenger trains were canceled as timetables throughout the country were put on a virtual day-to-day basis to facilitate movement of troops.

New invasion tenseness gripped the country. Further drastic cuts in main line passenger train schedules left thousands of civilians stranded in stations. Troops were given priority on trains still running. Farewells between soldiers and their wives and sweethearts were more poignant than ever before.

At some stations as many as 50 trains were canceled without forewarning—some on busy suburban routes. "We are in the hands of the authorities" was the only explanation officials at one London station would give.

GERMAN SCOUT PLANES APPEAR OVER BRITAIN

The appearance of German air scouts over Britain early today, apparently seeking to spot military preparations, added to the sense of invasion imminency. Six of the enemy planes were brought down.

Nazi radio warnings and reassurances about the impending invasion included an estimate that 3,500,000 troops are poised in the South of England for a thrust against the continent, the biggest Nazi estimate thus far.

Berlin radio broadcast an article by Col. Ritter von Schramm, in the Berlin Borsen Zeitung, conceding the Allies would excell in power and weight of equipment in the opening phases of the assault, but said "fast mobile forces are standing by for counter-attacks against any threatened points and to isolate penetrations. The Allies hardly will be able to out-tank us immediately after the landing."

In the wake of a broadcast appeal yesterday by Gen. Dwight D. Eisenhower's invasion headquarters for European patriots to be ready to act as guides for Allied troops, the German radio today said that the only road signs left in France are in code.

"France is like a steel hedgehog now, with fortified villages, barricaded roads and soldiers everywhere," the radio asserted.

In the past few days British papers have printed pictures from Stockholm showing narrow streets in French coastal villages blocked by barbed wire.

The Danish radio said the German military commander in Denmark had barred all traffic across main bridges during the blackout period—even to military traffic except in extraordinary cases.

ORDERS NEW DEFENCE SYSTEM IN AUSTRIA

ZURICH, May 23 (CP-Reuter's).—Hitler has ordered the last-minute construction of a new defence system for Austria, says a dispatch from Vienna to The Journal de Geneva.

"The highest German military authorities seem convinced that the Wehrmacht will be unable to maintain its present position in the Balkans for very long and has thus decided to defend the frontiers of the old Reich on Austrian soil," said the dispatch.

NAZI MARSHAL ARRIVES IN SOFIA

LONDON, May 23 (CP) — Field Marshal Gen. Maximilian von Weichs, German commander in the Balkans, was reported by the Moscow radio tonight to have arrived in Sofia to review Nazi troops in Bulgaria as tension mounted in Hitler's satellite countries.

Bulgaria was undergoing two-way pressure from Germany, which is seeking increased military aid, and from Russia, attempting to budge her from her lukewarm Axis alignment. But—although there were signs the Government was shaking—few saw any hope the country could or would chance a revolt until Nazi military resources were even more greatly strained.

Airmen's Deaths

Continued from Page 1

The Air Ministry said that while insufficient information is at present available to issue a further statement on the circumstances in which 47 air force officers, including six Canadians, were killed, it can be stated "that nothing of the nature described in this report took place in the camp in question."

A Stockholm dispatch to The Daily Express had said a detailed account of the killing of the prisoners in March showed the "massacre . . . did not take place in a clash between prisoners and guards, but was carried out by groups of guards who lost their heads and shot prisoners haphazardly in barracks, courtyards and workshops."

The Express correspondent, B. D. Masterman, said British pilots who escaped and reached Sweden gave eyewitness accounts of the affair on which an official report, based on their statements, is expected within a few days.

Foreign Secretary Eden said in the House of Commons he had asked the British Minister at Stockholm for fullest information concerning the shooting.

Criticize New Highway Order

Saanich Council last night voiced strong criticism of the Provincial Government for having failed to include the whole of scenic Marine Drive as far as Sidney in the recent order establishing Beach Drive, Oak Bay, as a secondary highway, with the Province meeting 40 per cent of the costs.

The order in council published in the May B.C. Gazette gives secondary highway status only to that part of Beach Drive lying within the limits of Oak Bay Municipality.

Councillor George Austin moved a strong protest be forwarded to Hon. H. Anscomb, Minister of Public Works, and to Norman W. Whittaker, M.L.A. His motion carried.

"We deplore the fact that the Government disregarded the recommendation of this council that the secondary highway include all of Marine Drive. It would be a decided asset to Victoria as well, in increasing tourist attractions," Reeve E. C. Warren asserted. "We are not here to play politics, and we supported the resolution of the Oak Bay Progressive Conservatives to the Provincial Government, requesting that Beach Drive be classified as a secondary highway and improved accordingly."

Council also discussed a request from the school board to have property between Cedar Avenue and Rowan Avenue transferred to them for a new school site. W. A. Greene, clerk, said this was not possible, but the property could be set aside. The council voted that the lands committee meet the school board to discuss possible arrangements.

SCHOOL BOARD REQUEST IS FILED BY COUNCIL

A letter from the school board asking that they be permitted to put the $100,000 school building programme to the people prior to obtaining a permit from the Controller of Construction, was filed.

A delegation from the school board asked the council to consider the refusal of the zoning board to their project for renovating Lake Hill School was heard. It was pointed out that councillors could not intervene, and advice of legal counsel will be sought to see what action is possible.

The council was not in favor of rezoning district "E" to permit the building of a Roman Catholic school in that area. The request was contained in a letter from Rev. T. J. Mangan for Bishop John Cody, and was backed by a letter from Mrs. Francis Ebbs-Canavan, of the Catholic Women's League. Reeve E. C. Warren pointed out that a large number of residents had protested the building of the school in that district.

Request of E. M. Orrico for reduction in the price of a lot was refused. He claimed that what he had thought part of the property he was buying was really a road, and that much of the remainder was too rocky to build on. Councillor J. Oliver commented: "We don't feel very good about giving money away like that."

Cleaning of a stream which flooded the property of G. F. Scholefield was referred to Councillor Hobbs to make arrangements between the former and the owner of the land on which the stream flows.

Sale of a lot on Cedar Avenue near Richmond Road was turned down, pending investigation by a report from the superintendent of works. Selling the property would close a lane to five other lots, it was stated, and Cedar Avenue was too precipitous and sandy to cut a road through, the reeve felt.

Brown Bros. were awarded the fire insurance on corporation buildings. Tenders were read from a large number of firms.

Think Shore Gun Hit Athabaskan

HALIFAX, May 23 (CP).—Though pounded to her death while throwing steel at an epemy destroyer, the Canadian destroyer Athabaskan was not conquered by an adversary of her own class, survivors of the April 29 English Channel battle agreed today.

Opinions differ as to the exact nature of the blows that finished the Canadian craft, but there was unanimity in the belief that they had not come from either of the two German destroyers engaged in a night action with Athabaskan and her sister ship, the Haida, off the coast of France.

General belief was that the first of two explosions aboard the Athabaskan was touched off by a heavy calibre shell from a shore battery as the Athabaskan and Haida chased their opponents in close to shore, with the second and fatal stroke coming from a torpedo fired by an E-boat in the darkness.

Before she was hit, the Athabaskan had poured 25 salvos at the enemy. At the time she was struck, she was firing star shells to illuminate the Nazis for the gunners of the Haida, which was up ahead.

Churchill to Speak On Foreign Policy

LONDON, May 23 (CP).—Prime Minister Churchill is expected to give a clue to the architecture of the postwar world in a foreign policy speech in the House of Commons tomorrow.

Mr. Churchill's statement will open a foreign policy debate over assertions that Britain lacks a long-range policy for dealing with other countries.

Diplomatic quarters buzzed with reports that Mr. Churchill would outline plans for political and economic collaboration after victory and hint, at least, of terms for Germany on which the European advisory commission has been working.

Army Convoy Fights Snow and Sleet in Grind Over Rockies

WITH A CANADIAN ARMY CONVOY IN THE ROCKIES.—This convoy business through British Columbia is plenty tough and the men now on it know. Today, in wet snow, one of their big vehicles went through Downie Creek Bridge, 53 miles out of Revelstoke.

Today the first convoy of a combined convoy of Vernon and coastal vehicles crossed from British Columbia to Alberta over the Great Divide in more than a foot of new snow. The second convoy, which left Vancouver last Thursday morning, streamed into Golden after one of the toughest days the men have experienced. They slept Monday night at the top of the Big Bend with the wooded and snow-capped Selkirks on one hand and the stark Rockies beginning to appear on the other. Men bedded down where they could and hoped for sunshine after the dreary rain that dogged them at Revelstoke and all day Monday.

At midnight snow and sleet began to fall and day saw the camp a picture of sodden men lining up for breakfast. But this was only a small beginning of their troubles. Road shoulders were deceptively soft and the first truck came to grief a few hundred yards out of camp, turning over with all four wheels up in the air. Before the long line of vehicles had checked in at Golden others were to slither off the road and many bogged down in gooey mud while men labored in the steadily falling snow with clothing and shoes weighted by water.

Motorcycle riders, dispatch riders and Provost Corps riders performed miracles in getting through long treacherous reaches of muck and in maintaining contact from end to end of the miles long convoy.

Men and officers throughout maintained amazing cheerfulness, and before crawling into blankets at Kicking Horse Lake, near the top of the Big Bend, crowded around and made the mountain echoes ring with song. Even at noon when wet snow dripped down already wet necks the men cheerfully gathered around hastily built fires to eat their beans and drink hot tea.

Even here there was humor, if a little grim. The convoy dentist offered to pull out an offending molar. He seemed too gleeful at the opportunity and the bike rider profanely refused. The convoy dentist, by the way, carries all he needs for emergency extractions and fillings in a small case covered by a khaki canvas sack.

Worst phase, however, was the passage of the first convoy from Golden to Banff. Only sheer courage, skill and a bit of luck took the convoy through. Trouble started about eight miles out with snow, cold and creeping mudslides that threatened to engulf the road. Rocks as big as a jeep rolled down on the road and in many places truck drivers looked down for hundreds of feet to swirling waters below with bare clearance to get their big vehicles over.

At Yoho Park the convoy halted for lunch and men ate while standing in knee-deep snow. Tea cools fast in mess tins when gobs of snow plop into it from above. "Maybe we can understand how it feels to bog down in the Italian muck now," a cheerful redhead said.

So the big convoys roll throught. There are two more behind us in this great training scheme and even the "unusual" weather in the Rockies will not discourage the determined men and officers whose job it is to see they get through.

Dance Hall Fire

Continued from Page 1

to safety. Still others suffered from smoke asphyxiation.

Firemen prodded among the ruins of the brick-and-wood structure for bodies believed buried.

Dr. M. G. Brown, medical superintendent at the General Hospital, termed the blaze "the worst disaster this hospital has ever had to cope with."

Not a bed was empty at the hospital before the fire, crowded as it was through normal illnesses among Hamilton's war-swollen population.

EMERGENCY WARDS SET UP WHEREVER SPACE

Emergency wards were set up in corridors, operating rooms and wherever there were a few square feet of empty space. The entire hospital staff and reserve emergency workers were called out.

At 2 a.m., E.D.T., Dr. Brown said he felt "the situation now is in hand—but we have much work to do."

Cause of the fire was not known. Hospital authorities forbade newspapermen to talk to any of the injured immediately.

The hall burned down so quickly that only a couple of hours after the first alarm was turned in firemen were able to begin a search for bodies in the embers.

Robert Coulter and his wife, of Hamilton, both jumped from a window on the top floor.

Coulter said he saw flames coming out of the door leading to the only stairway.

"Someone shouted 'Fire,'" he said. "There was a rush for the stairs, but the crowd was trapped. Almost immediately people began to jump."

Both he and his wife suffered burns.

Roy Martin, Hamilton, suffered cuts and bruises and burned hands.

"I was pushed out a window by a panicky mob," he said.

Doctors rushed to the city's hospitals to treat the injured and all available ambulances were pressed into service, along with private automobiles.

Several thousand persons gathered around the doomed building as the roaring flames shot high into the air, lighting the whole sky over the city.

When the Moose Hall outbreak occurred, firemen were busy at another blaze, in the parish hall at the Church of St. Thomas. That blaze was extinguished almost immediately and the fire trucks raced to the new fire, led by the brilliant flames.

The dance at the Moose Hall was put on by the Royal Oak Dairy, presumably for its employees and their friends.

Those jumping from third-story windows landed on a strip of earth between the building and a cement sidewalk.

LEAVES $676,746

LONDON, May 23 (CP).—Ordinary Seaman Sir Robert Peel, who died on war service in 1942, left £150,388 (about $676,746) to his mother, Lady Peel, better known as Beatrice Lillie, the actress, it became known today when his will was probated.

ITALIAN PATRIOTS HELP

NEW YORK, May 23 (AP) — A communique issued today at Allied headquarters in Italy said Italian patriots behind the German lines are "co-operating with the French patriots of Haute Savoie" and now control the Little St. Bernard Pass between Italy and France.

Victorian Tells How Nazi Planes Roared Over Boat From Athabaskan

HALIFAX, May 23 (CP).—Seamen who escaped from the sinking of H.M.C.S. Athabaskan in a small boat told today how they were chased by German mine sweepers, surveyed by Messerschmitt fighters and escorted by R.A.F. Spitfires before they landed safely in Britain.

They were among a group of 35 survivors of the English Channel battle that saw the sinking of the Athabaskan and the destruction of a Nazi destroyer on April 29. Back home on leave, they described their experiences for newsmen at a navy press conference.

A motorboat from H.M.C.S. Haida the lost destroyer's companion-in-arms in the scrap, picked up six of the Athabaskan's men and sailed them 105 miles to Britain.

"We were between 15 and 16 hours in the boat," said A.B. Stanley Buck, of Toronto. "First of all, three German mine sweepers, coming out from the French coast for survivors, chased us for 20 minutes.

"Then," he continued, "we saw two planes heading for Britain and coming directly for us. They turned out to be ME.-109's."

"They didn't strafe us, though," said P.O. George Caswell, of Victoria, Aodic man on the Athabaskan, as he took up the tale. "They roared over us low, at between 300 and 400 miles an hour and pilots just gave us a casual glance. They were just above the waves and you could see the pilots plainly."

"Later, we had plenty of escort. Two Spitfires picked us up and one stood by us while the other left. Then two more Spits and a bomber came along, and we had lots of company for the rest of the way."

Eventually, an R.A.F. crash boat picked up the survivors and brought them into Penzance. P.O. Caswell's memento of his experience is the script of a trans-Atlantic radio broadcast in which he participated, after the sinking, with Ronald Colman and Olivia De Havilland speaking with him from Hollywood.

SUMMER DRESSES
Linen - 2 Pieces
All Sizes
SCURRAHS

Hard of Hearing Residents of Vancouver Island
HEAR CLEARLY
The Victoria Hearing Aid Company, 326 Pemberton Building, Victoria, B.C., wishes to announce that the Manager, Mr. B. S. H. Tye, will be at the following Vancouver Island cities on the following dates to demonstrate the latest Western Electric vacuum-tube Hearing-Aids.
All hearing-aids are fitted to the requirements of each hard-of-hearing person, as indicated by Audiometric Tests. No charge for test or consultation.
Mr. Tye Will Be at:
COURTENAY—
Saturday, May 27, at Lang's Drug Store, 10 a.m. to 8:30 p.m.
PORT ALBERNI—
Monday, May 29, at Somass Hotel, 10 a.m. to 8:30 p.m.
NANAIMO—
Tuesday, May 30, at Malaspina Hotel, 2 p.m. to 8:30 p.m.
Wednesday, May 31, 9:30 a.m. to 11:30 a.m.
LADYSMITH—
Thursday, June 1, at Travellers' Hotel, 10 a.m. to 8:30 p.m.
DUNCAN—
Friday, June 2, at Tzouhalem Hotel, 10:30 a.m. to 8:30 p.m.
VICTORIA OFFICE OPEN AS USUAL

SAWDUST
Will Be Scarce This Summer
ORDER NOW
100%
FIR SAWDUST, Screened, Unit $5.50
COOPERAGE WOOD CO.
E 5516

Iron Fireman and Canadian Fairbanks
COAL STOKERS
C. J. McDowell
Victoria's Plumbing and Heating Centre
1006 DOUGLAS STREET

LOANS TO WORKERS
NO ENDORSERS NEEDED
Choose a monthly payment plan

Cash Loan You Get	4 payments	6 payments	10 payments	12 payments	18 payments
$25	$ 6.57	$ 4.46	$ 2.78	$ 2.35	
50	13.13	8.93	5.57	4.73	
75	18.70	13.39	8.35	7.09	
100	26.26	17.85	11.13	9.46	$ 7.09
125	32.83	22.32	13.92	11.83	9.73
150	39.39	26.78	16.70	14.19	11.67
200	52.52	35.71	22.27	18.91	15.57
300	78.78	53.56	33.40	28.37	23.35
500	130.80	88.84	55.10	46.73	38.36

Just tell Household Finance about your problem and choose a convenient payment schedule. Payments above include charges at our new reduced rate of 2½ per month on that part of a balance not exceeding $300 and 1% per month on that part of a balance in excess of $300.
HOUSEHOLD FINANCE Corporation of Canada
Established in Canada 1890
Second Floor, Central Building
620 View St., at Broad
G-arden 4139 VICTORIA, B.C.
T. G. Ferris, Manager

HENRY'S GROCERY & MEAT MARKET
Texas Unsweetened Grape fruit Juice, 48-oz. tin 33¢
IVORY SNOW, large pkt. 24¢
2007 OAK BAY AVE.
B 2161

Plain White English
BREAKFAST SETS
Thirty-two pieces $5.98
COAST HARDWARE
1418 DOUGLAS STREET

DO YOU SUFFER FROM "Warworker's foot"?

Here's how to get Prompt Relief. Just slip a pair of NU-FEET Medicated Insoles in your shoes and give your weary, aching feet a soothing, cooling treat. These thin comfortable-to-wear Medicated Insoles bring great relief the very first day. Soon burning, swollen, itchy feet or feet that offend. Make your feet happy and wholesome for only 25c—at any drug store.
NU-FEET MEDICATED INSOLES

SLIPS
Satin or crepe, lace trimmed. Large sizes only 1.59
(40-42)
B.M. Clarke
711 YATES STREET

3-PIECE CHESTERFIELD SUITES
Beautiful patterns. From $169.50
MACDONALD'S LTD.
1101 DOUGLAS ST., Cor. VIEW
FURNITURE WAREHOUSE AND SALESROOM, BASEMENT, SCOLLARD BLDG.
WALK DOWN AND SAVE!

TABLE and BOUDOIR LAMPS
OCCASIONAL TABLES
SOLID WALNUT
TEA and DINNER SETS
BEDSIDE RUGS
HASSOCKS
CHENILLE BEDSPREADS
COMFORTERS
And many Suitable Gifts for Weddings and Showers.
FRANK'S FURNITURE
"Complete House Furnishers"
860 Yates St. (Near Quadra)

$7.50
RELISH DISH . . . Hand cut . . . Sterling Godroon border . . . 10½ inch size.
F. W. FRANCIS
Diamond Merchant
1210 DOUGLAS

THE MILDEST CIGARETTE YOU CAN SMOKE

. . . because it is mild, where mildness counts most—*in the throat.* A Buckingham is "*Throat Easy*" because it is blended from tobaccos that are naturally cool-burning, cool-smoking. For a *milder* smoke and a more satisfying cigarette in every way, try a Buckingham. You'll never again be satisfied with anything less in a cigarette.
Buckingham
They're "Throat Easy"—

The Fighting Forces

Home on Leave

R.C.N. Photo.

LT. FRANK S. STEVENS

At present spending leave with his wife at 2664 Orchard Avenue. A graduate of University of British Columbia in arts and commerce, he joined the R.C.N.V.R. as an ordinary seaman in October, 1941, receiving his commission in December, 1942. He is a recent graduate of a navigation school at an Eastern Canadian port.

To Train as Officer

PROB. SUB-LT. W. D. McCAULEY

Who is starting a naval officers' training course on the East Coast. A recent University of British Columbia graduate, he joined the R.C.N.V.R. two years ago and was deferred to finish his bachelor of arts course. At Victoria High School and Victoria College he was active in sports. He is the son of Mrs. J. U. Kimmitt, 1988 Ernest Avenue.

Home From India

Returning to his home town, Victoria, after three and one-half years absence, Sgt. Norman Dixon, R.C.A.F., declared yesterday he was glad to be away from India.

Sgt. Dixon, who left the Pacific Sheet Metal Works, Ltd., early in the war to use his knowledge as a radio amateur in the R.C.A.F., is spending 30 days' leave with his wife and nine-year-old son, Norman, at 453 Superior Street. He hopes to get a Canada posting.

Less than a month after enlisting, he was on his way to England. He was there for 18 months and at a North Atlantic base for six months before being posted to India. Throughout his service he has been attached to the R.A.F., but wishes he had been with the R.C.A.F.

While in the Hebrides, off Scotland, he was billeted with Sgt. Stewart Pollock, a Duncan airman. In India he met Sgt. Frank de Macedo, a Victorian.

Stationed for a long period at Imphal, Burma, object of a strong Japanese offensive recently, he left that station shortly before the enemy drive began. "Burma is no country for the white man," he said. "It is mountainous and covered with jungle, with snakes and malaria." He returned by boat via the Middle East. Stopping off for a time in Britain he found the people to be calmly awaiting the attack on the Continent.

From his experience as a radar man, he reported that the Japanese could bomb accurately from 25,000 feet.

Aged 34, son of Mrs. J. V. Dixon, 402 Michigan Street, he went to South Park School and Victoria High School.

Death Confirmed

The death of F.O. Charles W. Peasland, believed killed in March, was officially confirmed this week when word was received by his mother, 1052 Newport Avenue, that he was recently buried in the civilian cemetery at Albergen, Holland.

From Europe

Continued from Page 1

German people Kesselring will not hesitate to abandon territory or disregard prestige in order to husband reserves. It is to be expected that the retreat will be continued to Northern Italy.

"It does seem quite on the cards," adds the military correspondent, "that Kesselring will be compelled to make a considerable further retreat. If he has to march across the Anzio front, this will be a delicate business for him. He has been busy putting various obstructions around that position in order to turn it into a cage."

* * *

Cabling from Ottawa, The Times' correspondent describes this morning the arrival and reception of Mackenzie King at the Canadian capital.

He says it is clear from the popular welcome he received that the Prime Minister's share in the London Conference has impressed Canadians with renewed appreciation of his statesmanship. The dispatch is given prominence on the principal news page.

* * *

Great importance is being attached today to the House of Lords debate on monetary policy. Editorially, The Times declares that the upper chamber will be asked to express the opinion that the joint statement of experts which was before the Commons last week "provides a suitable foundation for further international consultation with a view to improved monetary cooperation after the war."

In preparation for today's debate, The Times says Lord Bennett pressed last week for an indication of the Government's economic policy. He argued that it was impossible to pass judgment on an international monetary scheme without some idea of the economic framework proposed in the monetary arrangements.

Lord Keynes who replied for the Government, insisted an agreement to stabilize exchange rates was a logical first step toward economic collaboration, and that discussions on tariffs would be extremely difficult if countries were free to alter their currencies without agreement and on short notice.

This is true, says the editorial, but no more so than the converse statement that methods of stabilizing exchanges can not be effectively discussed without knowing what is to be done about tariffs, subsidies, loans, commodity agreements and, above all, domestic employment policies in the principal countries—all of them factors with vital and immediate influence on international balance payments.

Asks Mutual Aid In Fighting Fires

Saanich is prepared to help in fire emergencies in the city of Victoria and in Oak Bay if both will reciprocate in case of a grave emergency in Saanich, Reeve E. C. Warren stated last night. He had asked Victoria if it would be prepared to help Saanich Fire Department under these conditions.

Previous reports had given the wrong impression, he said.

"In the case of a recent big fire we went to the help of the Oak Bay Fire Department because this was an emergency and they could not cope with it. This was city property.

"I feel the city should be prepared to do as much for us. Unless Victoria and Oak Bay are prepared to reciprocate then we are not prepared to cover them. I am not asking them to stand by for all fires, only in case of emergencies."

He stated the request had been referred to the fire wardens, and did not feel such action was necessary.

McKechnie Weaker

VANCOUVER, May 23 (CP).—Condition of Dr. R. E. McKechnie, 83, chancellor of the University of British Columbia, dangerously ill in hospital here, is "somewhat weaker," hospital officials said today.

WANT LANDING STRIP

VANCOUVER, May 23 (CP).—An emergency landing strip some place within city limits to be used for incoming planes when the civic airport is fogbound was advocated at a Board of Trade meeting yesterday by William Templeton, airport manager.

Tumult of Children's Voices Mark Empire Day Ceremony

—By Staff Photographer.

Hundreds of children crowded the steps of the Parliament Buildings on Tuesday morning to take part in the Empire Day ceremony held annually by the Municipal Chapter, I.O.D.E. Their part in the ceremony was an impressive one, as they joined together to form a huge chorus singing and lauding the spirit of Empire Day. Led by W. H. Muncy and accompanied by the Victoria schools' band under the direction of Alfred Prescott, the children sang the nostalgic "Land of Hope and Glory" and two hymns, "Land of Our Birth" and "O God, Our Help in Ages Past." The children in the front row are seen holding bouquets and sheaves of flowers which were later placed on the steps of the Queen Victoria Monument in memory of that great monarch.

Italian Front

Continued from Page 1

ditches, great rolls of barbed wire, pillboxes and emplacements extending back for hundreds of yards—all supported by tanks and self-propelled guns.

The Berlin radio reported, without Allied confirmation, that Pico had been evacuated.

Heinzerling said some of the toughest troops of the Eighth Army were engaged in the attack on Pontecorvo and that they had penetrated the Hitler Line itself as the fighting in the valley reached a new peak of violence.

The Eighth attacked at dawn today midway between Pontecorvo, eight miles west and slightly south of Cassino, and Aquino, three and a half miles northeast of Pontecorvo, after a barrage from several hundred guns. By mid-morning they were beyond the Aquino-Pontecorvo road, which runs through the middle of the Hitler Line.

Canadian infantry supported by British tanks held positions overlooking and controlling the southern end of the Pontecorvo-Aquino road by dusk Monday, Douglas Amaron, Canadian Press war correspondent, reported.

Ontario soldiers crossed minefields cleared by Canadian engineers, spanned an anti-tank ditch and fought their way in behind pillboxes, a number of which were found abandoned.

Canadian reconnaissance troops (perhaps the Princess Louise Dragoon Guards) scouted a road along which the infantry marched and rounded up a number of heterogeneous prisoners. Their bag of 40 prisoners Sunday and Monday brought the Canadian total to more than 300.

On the beachhead Allied men and armor, powerfully reinforced during the last week, struck out savagely before dawn. British troops struck north toward Rome and American infantry hit northwest toward Cisterna in order to cut the Germans' principal line of communication with the main Italian front.

MAY EVACUATE BEYOND ROME

LONDON, May 23 (CP).—The Germans may be prepared for evacuation beyond Rome if Allied progress through the Adolf Hitler Line in Italy continues at the present pace, it was considered here tonight.

Enemy broadcasts and reports from neutral correspondents in Berlin seem to indicate the German public is being prepared for further retreats. The Germans argued that Italy was merely a secondary theatre.

The view here is that, while the offensive has been well executed and Field Marshal Albert Kesselring has been knocked off balance, the German commander still possesses the advantage of good defensive ground, which will help him slow the Allied push if he chooses.

Whether progress is fast or slow is said not to concern Gen. Sir Harold Alexander, Allied commander in Italy, particularly since his intention is to destroy the German fighting strength. That can be done to the south as well as north of Rome.

Some observers think that if the Allied forces keep right on Kesselring's heels it may be impossible for the Germans to make any kind of permanent stand south of Rome.

All the available German reserves are believed to have been committed in the present battle and the Germans are reported having trouble reinforcing and reorganizing their defences where Allied breaches have been made because of the weight of Allied air power.

Altogether between 17 and 19 German divisions are believed engaged, including five being reshuffled in front of Anzio. Seven of the estimated dozen on the main front have been severely mauled and, apart from heavy casualties, the Germans have lost at least 6,000 prisoners.

The Allied armies, including the Polish Second Corps and the French, with Goums and Senegalese, so far have fared well in the attack through the Hitler Line, which really is the best of defences in depth rather than a massive, unbroken barrier of fortifications.

French and Canadian armored and infantry forces apparently are fighting side by side. The Canadians have broken into the Hitler Line at the key position of Pontecorvo in the Liri Valley, eight miles west and slightly south of fallen Cassino, while the French are battling west around Pico, six miles west of Pontecorvo.

WITH ADVANCED FIFTH ARMY FORCES BEFORE TERRACINA, Italy, May 23 (CP).—From behind a graveyard's tombstones, fresh German troops made a stand today in an effort to save tottering Terracina and give their forces more time to withdraw up Highway No. 7. Despite this desperate holding, Allied troops advanced several hundred yards at some places.

The 29th Panzer Grenadiers, who arrived in the line only two days ago, used mortars embedded in a cemetery adjoining this coast town and held dugouts stretching all the way through the town. That made progress slow.

Tonight there were indications the port and highway town might not hold out much longer. Infantrymen advanced behind an artillery barrage, and supporting tanks ploughed forward along a road newly carved by bulldozers.

Say Hawken Given Beating

VANCOUVER, May 23 (CP).—Pte. Charles Hawken, of Vancouver, recently acquitted on a charge of murder, is in a military hospital here suffering from a severe beating. The Vancouver Province said in a news-page story today.

Hawken has been in hospital for 16 days, the paper said, and it was expected he would require medical attention for some time. The Province quoted a hospital official as saying Hawken had been admitted to hospital in a condition which indicated he had been given a terrible beating. One eye had been gouged from its socket and it was feared, at first, he might lose the sight of the eye.

Hawken joined the army shortly after his acquittal three months ago on a charge of murder of Francis Boland, of Vancouver, a former policeman, who was shot to death on the steps of a downtown rooming house. Hawken pleaded self-defence, charging Boland had robbed him earlier in the evening and was attempting to rob him again.

False Police Call

Answering a call from the 200 block on Niagara Street to the effect that several men were seen carrying off lengths of pipe from a nearby lot, city police investigating found that they were Civil Defence wardens holding a practice last night.

Price Ceilings Set on Berries

OTTAWA, May 23 (CP).—The Prices Board announced today that price ceilings have been established for Canadian-grown strawberries and raspberries at a level which is below maximum prices paid by consumers last year, but higher than 1942 prices.

It will be the first time these berries have been placed under a ceiling. Price schedules were not given.

The ceiling prices will apply from May 29 to September 30, with seasonal reduction in strawberry prices to conform with the usual market drop when picking is at its peak. The order also applies to strawberries and raspberries imported from June 5 to September 30, and puts them under the same ceiling as Canadian-grown berries in that period.

In the price schedules Western Canada is in Zone 3.

Highest prices for strawberries prevail in Zone 3 up to June 17. After this date the price to the consumer is considerably reduced. Ceiling prices for raspberries remain the same for the whole season.

Berry growers may sell direct to consumers or to retailers at prices set out for each class of buyer.

Growers' and shippers' maximum prices are f.o.b. shipping point, with free delivery within an area of 15 miles from the shipping point. Where a seller transports the berries to a buyer in a centre more than 15 miles from his farm or shipping point, the seller can charge the cost of such transportation, but this charge must not exceed the less-than-carload express rate.

Wholesale and retail mark-ups are listed in cents per quart or per pint.

Newspapers Best For Advertising

Before a meeting of the stockholders of Famous Players Canadian Corporation Limited, held in Toronto on April 29, J. J. Fitzgibbons, president and manager, stated:

"Newspapers are our best advertising medium and our expenditure on this type of advertising during the past year was approximately $1,000,000."

Mr. Fitzgibbons said that Famous Players now has an interest in 313 theatres in Canada which provide entertainment for some two million Canadians a week, and which last year, paid out in all forms of taxes $10,343,158, and provided a payroll of $6,000,000.

STRONG ON BRAINS

Britain's famed Lawrence of Arabia was rejected for front line service in the first Great War because of anemia and short stature.

The War Today

By KIRKE L. SIMPSON
A.P. War Analyst

The ponderous upper pincer of a deadly Allied trap in Italy is rolling northeastward from the Anzio beachhead, threatening the reeling Germans with more than the loss of Rome. It is aimed at cutting off all Nazi troops south of Rome.

A Fifth Army break-through, to seize it and push beyond into the Sacco Valley, would knife across the Via Casilina, inshore main road between Rome and Naples, far in the rear of Nazi forces battered by the Fifth and Eighth Army more than 50 miles to the south in the Lower Liri Valley. It would leave the enemy no choice but a quick flight from the Terracina - Piedimonte front in the south. Berlin announcement of the Nazi evacuation of Pico on the Liri front indicates that the expected general German retreat already is in progress.

The fact that the Allied drive in the north is being directed by General Mark Clark, Fifth Army commander, indicates the importance of the lunge from the Anzio beachhead.

The probable final line of Nazi resistance below Rome runs through that saddle from Palestrina or Ganazzana in the mountains north of the Sacco, through Valmontone, Artena and Valletri to Cisterna. Fifth Army capture of Cisterna could turn the right flank of that line even before the enemy could reach it from the south for a stand.

Air Raids

Continued from Page 1

from the Canadian Bomber Group—the Moose, Goose, Tiger, Lion and Porcupine. Canadian Lancasters went in strength to Dortmund and Halifaxes raided Le Mans. Canadian heavyweights also attacked Orleans and laid mines in enemy waters.

Wing Commander Bill Pleasance, D.F.C., of Calgary, who led the Moose squadron to Dortmund, described the attack as "highly successful."

P.O. Eric McRorie, Avon Lake, Sask., reported one huge explosion, possibly resulting from a direct hit on a gas storage tank, and P.O. Monty Green, of Winnipeg, said Dortmund was "a sheet of flames."

U.B.C. ALUMNI

The University of British Columbia Alumni will meet at the home of Dr. and Mrs. J. F. Walker, 1710 Rockland Avenue, on Sunday afternoon at 3 o'clock. As this is the last meeting of the season, it is expected that 1944 graduates will attend.

Lovely Coats
Wanted Styles and Colors
24.95
Malleks
1212 DOUGLAS ST.

W. H. Robertshaw SAYS:
If it were possible to record, by instruments, the measure of man's happiness (as you can his pulse) I'll wager it would hit the top any time he affectionately gazed on his wife and children.
But there's one other occasion that matches it for happiness — and that is when he protectively gazes on them with his Dominion Life Insurance Policy in his pocket.
LET'S TALK THIS OVER
W. H. ROBERSHAW
307 Jones Bldg.
Dominion Life Assurance Company

BUNK BEDS
$28.90
Whitewood, sanded ready for finishing, complete with ladder
Can Be Used Separately
SPRINGS AND MATTRESSES EXTRA
STANDARD FURNITURE CO.
737 YATES

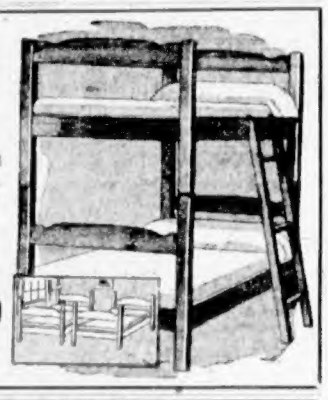

DID YOU KNOW?
We specialize in moving boats—cradles supplied if needed—all loads insured.
HEANEY'S
"CAREFUL SINCE 1890"

The JUMPIN' JEEPERS

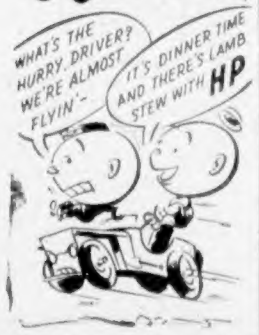

Speed limits are forgotten when H.P. Sauce is on the menu. The main thing is to get there quickly. At home, some wives wonder how to get around the monotony of meals—others serve H.P. with meat, fish, fowl, stews, salads or sandwiches. A few drops of good old H.P.—that grand English sauce—adds a flavour that makes you come back for more. Economical — thick — fruity H.P. is "tops" when it comes to sauces. Your family will like it too. Get a bottle today.

HP SAUCE

RAY'S LTD.
WE THANK YOU, MRS. CONSUMER

for BETTER SLEEP... BETTER DIGESTION.. BETTER HEALTH!

Dr. Chase's Nerve Food

Again this Summer . . .
LEND A HAND DOWN ON THE FARM!
WORKERS ARE URGENTLY NEEDED TO SAVE VITAL CROPS
Men and Boys . . . Women and Girls

To meet increased local and world demand for food in 1944, to harvest completely the increased acreage and tonnage of food crops, British Columbia's farmers and orchardists must have more help. Here's an opportunity for YOU to profitably employ your free time during the entire growing and harvesting season. All who are physically fit and willing may help.

KIND OF WORK
Hoeing, haying, harvesting, fruit and vegetable picking, etc.

GOOD WAGES
Wages will be as agreed between local farm bodies and Emergency Farm Labour Service.

WORKING CONDITIONS
Supervised in the interests of volunteer farm workers by placement officers of the Service.

CLOTHING REQUIRED
Any durable rough clothing; overalls; sturdy boots and rubbers. Take a change of clothing, you may get wet. Take some kind of sun hat.

TAKE YOUR RATION BOOKS • TAKE YOUR OWN BLANKETS

If you wish to work for a friend in the country, go direct.
Otherwise apply:
DOMINION-PROVINCIAL EMERGENCY FARM LABOUR SERVICE
604 Broughton Street, Victoria, B.C.

The Daily Colonist

Established 1858

The Colonist Printing and Publishing Company Limited Liability

Subscription Rates by City Carrier:
Yearly $12.00
Monthly 1.00

Subscription Rates by Mail:
To Canada, British Empire, United States and Mexico:
Yearly $8.00
Half-Yearly 4.00
Monthly .... .75

To All Other Countries:
Yearly $20.00
Monthly 1.75

All subscriptions payable in advance. Mail subscribers are requested to make all remittances direct to The Daily Colonist.

Subscribers in ordering change of address should be particular to give both old and new addresses.

Wednesday, May 24, 1944

Empire Day

Empire Day, 1944, finds the British Empire in the line of battle, and very effectively so. Instinctively, our thoughts turn to those who are carrying the battle at the risk of their own persons, indeed of their lives. Their contribution has been so immense, so unreserved, that very plainly they stand in the van of the British Empire today —its best men, its fighting men, its shield against a ruthless, savage foe.

Empire Day, 1944, finds the "Mothership of Nations" and her attendant escorts well found and in firm hands. Between Great Britain, India, the Dominions and all lands that fly the Union Jack as of right, there has proved to be a bond that will stand the test of time and of circumstance. Closer knit today than ever, the British Empire is acting and thinking as one—in all matters that concern the world at large.

As British leadership and courage did duty in 1939 and 1940, when the threat was at its height: as British determination and a refusal to accept defeat came through the holocaust in 1940 and 1941; so, today, British patience and long-headedness hold benefits not alone for this Empire, but also for the world. Not one dollar, not one acre of land may we gain out of the war. On the contrary, there will be grave human and other losses to be shared. But something greater than both will have been preserved, our honor and the weal of human kind.

This is no time for soft thinking. The British Empire today is armed and ready for its greatest fight. It behoves all who serve her to look to their arms, to look to their courage, so that when the test comes we shall not be found wanting. Empire Day, 1944, is a day of battle, and for many a long day to come that battle may rage. In the end, however, we shall come through, to share in the victory and in the peace as an earned and accredited right. And no man, no nation, nor group of nations can say more, than that in the hour of test they fought for the right.

Work It Out

Victoria, which has seen two ice arenas burn to the ground, no doubt would like another one established. At the same time, the City Council is on firm ground when it declines to be rushed into any precipitous decision. There is no need to act before reflection, and here some thought is necessary. A number of alternatives may present themselves to the city after only a little study of the question. A genuine desire for the facility, and a number of suitable sites in city hands where it could be erected are favorable circumstances. Also the question has been raised, and quite properly, of Greater Victoria participation.

From there, the case is not too clear. There are a number of people who are coupling an ice arena with a sports centre, whereas experience has indicated that an ice arena has special requirements of its own and can hardly be coupled with anything else. The making and conditioning of the ice is a very special business, nor is it entirely practical to use such space as an arena today and as an auditorium tomorrow. At least that would seem to be the experience learned at the Willows.

Then there is the basic issue of public enterprise or private enterprise. How well prepared is the city to undertake and manage such a venture? How far, conversely, would it be prepared to go by way of concession to private enterprise? These things must be worked out patiently and with a clear head. Only the property owners can speak for the city in the event of a money by-law; not the service clubs, not the trades and labor affiliations, not sports clubs and athletic organizations.

In private enterprise itself there might be some choice. Once the city declares how far it is prepared to go by way of inducement to a new venture there may be more than one interest attracted by that. It is too early yet to consider an exclusive franchise of any nature, before the facts have been thoroughly canvassed. Nor is there any great need of haste in a matter of real and continuing interest in the community. Our suggestion to the City Council is that it sift the whole matter thoroughly, avoid "in camera" sittings with anyone, and report on its findings as and when that is found practicable. Nor should it be forgotten that with postwar projects Canadian cities can expect some help.

Ottawa Acts

It should not have taken Canada four and a half years to reach the decision that Japanese ownership of land or control by crop-agreement or leasehold should have no place whatever in this country. However, now the step has been taken it will be endorsed by the majority of all people in British Columbia; certainly by those who know what this war is about, and the nature of a grim and implacable foe.

A Federal order in council passed under the Defence of Canada regulations says this:

"Every person who acquires or holds land or growing crops for the benefit of any person known to him to be of the Japanese race or a company known to him to be a Japanese company shall be guilty of an offence and liable on summary conviction to a fine not exceeding $500 or to imprisonment for a term not exceeding three months."

British Columbians understand both the need for that provision and what would have happened if its absence had been much longer delayed. Defeated in the war but unrepentant, the Japanese at peace would have begun their slow and steady infiltration of every land where they could secure a fresh foothold. They would not buy directly, but through agents; sometimes not even the agents knowing for whom they were really acting. There have been attempts of the kind already. British Columbia, with the largest Japanese prewar settlement in Canada, is very much concerned. This law will be welcomed, although it is late. Go-betweens now have clear warning, long overdue.

"Wilkins" Himself

Wilkins Micawber, that genial soul created by Dickens in David Copperfield from a very live model, has been pressed into service by the Dominion of Canada, at last. Dickensians will be truly delighted; the more so if—by infusion—the Government of Canada should absorb something of the celebrated advice Mr. Micawber is on record as giving to David Copperfield anent the twenty pounds, misery and happiness. This week, Mr. Micawber is walking the pages of newspapers across Canada, elegantly swinging his cane and regarding with an air of just pride the little equation in life that always defeated him.

It is true that Mr. Micawber is advanced as a witness by the State, against, one might say, the people. It is true that Wilkins will be called on to teach economics in the home. But it is inevitable that Mr. Micawber will also have the run of governmental offices, and that there, too, he must preach his solemn warning. Sixpence overspent, and misery. Sixpence saved, and happiness. Think what that could do in the public offices. Imagine what a saving there could be, and undoubtedly will be, to the taxpayers!

Alas, Canada's economy has puffed itself up into the billions. What can one sixpence do, either way? Its loss will not break the nation. Its discovery will not bring much happiness, only a very small amount and that in one minute place. None the less, there is need of Mr. Micawber; need of the testimony of a man who could never make any ends meet. There is some danger in this thing, too. Suppose that governments should absorb that other part which was Wilkins' speciality — the assurance that something would turn up to restore the sun to the sky, the god of day to its place in the zenith? For governments have a fatal predisposition already that way. This thing will take watching, that it will!

Seen in Passing

The battle against inflation is nowhere won in the world as yet. From now until the end of the war, and afterwards for some little time to come, the pressures out of which inflation breeds will be present. In point of fact, it takes two dollars to do the work of one in Canada today by prewar standards; and even that line will only be held with the constant and unremitting care of all of the people. Everything that would cheapen money by reducing its buying power works against Canada, and for inflation. Inflation, as we know, beggars all.

Empire Day

Long live the Empire!
Our God to us gives strength,
To wrestle with our foe, and so at length
To overcome this mad and wicked beast;
Allied we fight, the greatest and the least.

Long live the Empire!
Think only of the right!
Opposing powers are struggling in their might;
One fine and good, a spirit bright and fair,
The other evil far beyond compare.

Long live the Empire!
There is no other way,
Except to fight this fiendish foe today,
And bring him to his knees in all his sin,
Right fights with us, and gives us strength to win.

Long live the Empire!
With one acclaim we say,
And honor thee this Twenty-Fourth of May!

—E. LAWSON BOAK.

Victoria, B.C.

Flowers at the Cenotaph

(In Memory of Sergt.-Major George Ashley Carr, M.M., of Victoria and Vancouver)

Bravo, soldier! laid to rest:
Peace be ever at thy breast!

Peace, with her long wands of Time,
Give to thee the ways sublime!

Choir thee ever, soldier brave,
Past the dictates of the grave!

Gift thee long, and gift thee well,
Towards the hours of Andrarel!

Make thee His, and make thee long,
Part of Heaven's true Spirit-Song!

Bravo, soldier! Here we say
Farewell now to thine Earth-way!

Sure that Jesu, of great Love,
Speaks thee to the realms above!

—SHIRLEY CARSON JENNY.

All great alterations in human affairs are produced by compromise.—SYDNEY SMITH.

Wisdom is oft-times nearer when we stoop than when we soar.—WORDSWORTH.

Churchman Speaks Out on Bombing

(Editor's Note—The following, from the pen of Dr. Stuart Parker, appeared in St. Andrew's Presbyterian magazine and was reprinted by The Presbyterian Record, at Toronto, in May. It is a fighting defence of the means being taken to shorten and to end this war, with victory.)

Quite a number of them are of my own acquaintance, and I should be proud to be able to call them my friends. They are modest, self-forgetting, gentle, generous, walking humbly with God and with charity in their hearts towards all: this last I should emphasize. But they go over German cities as often as it is their turn to do so, and they drop "block-busters" that shatter everything within a wide radius—not factories alone but shops, houses; a church now and then; sometimes, no doubt, a school. They maim and destroy in the process human bodies, and make life insupportable to hundreds of thousands. I had the privilege of conducting worship with scores of them on a bomber station in England before one large operation of the kind. They were reverent, they listened intently to the Gospel, and the stillness as they bent their heads or knelt at prayer (some doing the one and some the other) left no doubt as to the raptness of their devotion. Fine Christian lads! That Sunday night they left for the Ruhr to smash and burn. About 3 o'clock on Monday morning they came straggling home, some of them, to their "interrogation." And, odd though it may seem to some of us, none were afraid of God's interrogation.

It was inevitable, I suppose, that sooner or later some British voices should be raised in protest against what these "knights of the air" are doing. Further, it is typically British that the protest should be voiced only when we had reached the stage of having the upper hand. The British are always ready to cry, "Let him up!" even though the fighter whom they pity for the punishment he is taking should be a bully who was "top dog" himself a few minutes ago. It is not necessary to suppose that the two notable ecclesiastics who made their protest in the House of Lords recently have been suborned by Germany. They were just being English, very English, far too English, indeed, to understand that splendid invention of Germany, called "total" war.

It is the bombing of civilians that called forth the churchmen's protest, the killing of thousands of "non-combatants" in the wrecked cities, and the rendering of hundreds of thousands homeless and hopeless. It would be of little use to point out to those whose gorge rises at such a thought the devastation wrought by the enemy in Great Britain itself. Natural though it may appear that vengeance in kind should be wreaked upon the wreckers of Coventry, London, Plymouth, and a score of other towns, yet no Christian can give way to the spirit of revenge without violence to his Christian conscience and injury to his own character. If the work of our bombers over Germany marked only a lust for revenge, the churchmen's protest would be justified. Perhaps, indeed, it was made, partly, on that false assumption.

But there is little, if anything, of the revenge-spirit behind the "saturation" bombing of Germany. In evidence one need only recall the Government's resistance to the "Bomb Berlin!" agitation two years ago. In further evidence may be cited the utterly unvengeful spirit of the vast majority of those doing the work. The operations are carried on as a necessity of war, and the air force embarked upon them only when they promised to have strategic and not merely sentimental value.

It is hard to think that the churchmen reasoned the matter out before speaking in the House of Lords. Had they done so, it must have been apparent to them that, for one thing, there are no civilians in "total" war. The whole nation is behind its armed forces, making their munitions and maintaining them in fighting array. Of those who make the balls, and of those who fire them, which are the "harmless" non-combatants who ought to be spared the rigors of war? Both belong to the same category, and war is to be won only by destroying either the forces in the field or those in the factory towns supplying them, or both. Germany first saw that, or at least first frankly acted upon knowledge which every soldier possessed. Germany first declined to regard war as a fight in which "civilians" sat in safety at the ring-side while soldiers of both sides battled. Germany first carried war to those who hitherto had made the balls, in comfort and with profit to themselves, for their young men to fire. Now we, too, have been compelled to abandon the old conception of war as an encounter between professional gladiators; we, too, have attacked the sources from which the enemy armies draw their power; we, too, are destroying factories, munition-makers, transport workers, their houses, and not seldom their families still dwelling beside the factories.

It is tragic—even disgusting—but what else could be done? If it is fair to kill a soldier (as the churchmen seem willing to admit) it is equally fair to kill the man or woman without whom he would have no weapons. If it is wrong to destroy the "civilian" workers it is equally wrong to kill their soldiers. If it is desirable to save the lives of British workers and their families, it is necessary to destroy the German workers whose bombs ruined Coventry. If it is murder to annihilate German factory hands, it is suicide to allow them to go on making torpedoes to sink our merchant ships. Which is the more Christian thing to do, to try to destroy those bent on destroying our people; or to pity our assailants for the knocks they are receiving, and by weakening our resistance deliver still more of our people to wounds and death?

So the argument might go on. It could be pointed out that the civilian localities being bombed are not civilian even in the sense of being unable or unwilling to fight back. They are armed to the teeth. Our bombers do not drop explosives from a safe place in the air upon a defenceless earth! It is astonishing how that crude notion persists in some minds. Instead they fight nightly battles over a front as long as their course to the target, with a superbly armed enemy, whose ground defences alone make the minutes over the target worse than the wildest vision of hell! The German "civilians" whose plight is calling forth some British sympathy are, in some places, better able to defend themselves against aircraft than the soldiers and sailors whose fate evokes no such sympathy!

The basic truth is that war itself is wrong, disgusting, stupid, and unchristian—the whole thing! You cannot argue that to destroy one class of men is Christian and to destroy another class is not Christian. The killing of fellowmen is all unchristian! We have been forced by aggression into an unchristian atmosphere, and our choice is not between good and evil, Christian and unchristian, but between evil and less evil. The one thing possible to the Christian conscience in the circumstances is to go through with the hateful business without rancor or bitterness, and with the hope that the destruction of those who have brought evil upon the world will be overruled by God so as to achieve a greater good in the future. And that is the spirit of the Christian bombers, with few exceptions. In an unnatural interlude in civilized existence, in which men must either slay or be slain, they do, without hatred in their hearts, what they believe will prevent the complete victory of evil and the despiritualizing and demoralizing of life. What higher course is possible?

They will go over enemy territory again tonight, no doubt, and thousands of them will say their prayers, with no sense of hypocrisy, before going; and if they meet God in the air tonight they are sure He will understand.—Dr. Stuart Parker.

Tides at Victoria

MAY

Date	Time H.M.	H't Ft.	Time H.M.	H't Ft.	Time H.M.	H't Ft.	Time H.M.	H't Ft.
1	0:17	8.0	......	...	......	...	16:00	3.3
2	0:25	7.9	6:40	5.6	9:56	5.9	16:59	3.8
3	0:30	7.9	7:26	5.4	11:31	5.9	17:50	4.1
4	0:45	7.9	7:35	4.8	12:36	6.0	18:36	4.6
5	1:00	7.9	7:54	4.1	13:31	6.2	19:15	5.0
6	1:19	8.0	8:16	3.5	14:25	6.5	19:51	5.4
7	1:40	8.1	8:40	2.8	15:19	6.6	20:25	5.9
8	1:59	8.1	9:19	2.1	16:28	6.9	20:57	6.4
9	2:16	8.3	9:55	1.6	19:31	7.1	21:35	6.9
10	2:26	8.4	10:35	1.1	20:26	7.5	22:15	7.3
11	2:15	8.5	11:19	1.0	21:22	7.9	23:01	7.6
12	2:33	8.5	12:06	0.8	22:08	8.0	......	...
13	0:00	7.9	3:00	8.4	12:55	1.1	22:45	8.1
14	1:10	7.7	3:36	8.0	13:45	1.5	23:10	8.1
15	2:45	7.4	4:20	7.5	14:38	2.1	23:17	8.0
16	4:40	6.5	5:40	6.6	15:35	2.9	23:30	8.0
17	5:35	5.6	10:10	6.1	16:35	3.6	23:39	8.1
18	6:10	4.6	11:46	6.7	17:35	4.5		
19	0:05	8.4	7:00	3.4	13:00	6.4	18:21	5.1
20	0:35	8.6	7:41	2.6	14:40	6.6	19:24	5.9
21	1:05	8.7	8:24	1.5	17:25	7.1	20:10	6.4
22	1:24	8.8	9:05	0.9	18:36	7.5	20:55	7.0
23	1:55	8.8	9:44	0.6	19:23	7.8	21:44	7.4
24	1:55	8.6	10:28	0.8	20:16	8.1	22:33	7.7
25	1:56	8.4	11:11	0.9	21:05	8.2	23:33	7.9
26	1:59	8.1	11:55	1.3	21:46	8.4		
27	1:08	7.8	1:37	7.9	12:39	1.8	22:18	8.6
28	......	...	......	...	13:21	2.4	22:40	8.5
29	......	...	......	...	14:01	2.9	22:53	8.2
30	......	...	......	...	14:40	3.6	23:06	8.1
31	7:45	6.3	9:20	5.4	15:15	4.3	23:24	8.1

The time used is Pacific Standard for the 120th Meridian west. It is counted from 0 to 24 hours, from midnight to midnight. The figures for height serve to distinguish high water from low water. Where blanks occur in the table, the tide rises or falls continuously during two successive tidal periods without turning.

To find the depth of water on the sill at the Esquimalt Drydock at any tide, add 30 feet to the height of high water as above given.

Sunset and Sunrise

MAY

Times of sunrise and sunset (Pacific standard time) at Victoria, B.C., for the month of May, 1944.

(Add one hour for Pacific daylight time)

Date	Sun-rise	Sun-set	Date	Sun-rise	Sun-set
1	4:54	7:28	17	4:30	7:50
2	4:52	7:29	18	4:29	7:52
3	4:51	7:31	19	4:28	7:53
4	4:49	7:32	20	4:27	7:54
5	4:48	7:34	21	4:26	7:55
6	4:46	7:35	22	4:25	7:56
7	4:45	7:37	23	4:23	7:57
8	4:43	7:38	24	4:22	7:58
9	4:41	7:39	25	4:21	8:00
10	4:40	7:40	26	4:20	8:01
11	4:38	7:42	27	4:19	8:02
12	4:37	7:43	28	4:18	8:03
13	4:35	7:45	29	4:17	8:04
14	4:34	7:46	30	4:17	8:06
15	4:32	7:48	31	4:16	8:07
16	4:31	7:49			

Meteorological Office, Gonzales Heights, Victoria, B.C.

TWENTY-FIVE YEARS AGO

(From The Daily Colonist of May 24, 1919)

Bandit Villa—Recent advices from Mexico indicate that the situation in the northern part of that country due to Villa's operations is more serious than hitherto reported. Villa and his rebel band are now threatening parts of Durango.

FIFTY YEARS AGO

(From The Daily Colonist of May 24, 1894)

The City—The permanent men of the fire department yesterday appeared for the first time in their new uniforms, which they recently purchased individually.

SEVENTY-FIVE YEARS AGO

(From The Daily British Colonist of May 24, 1869)

From the N.W. Coast—The schooner Lord Raglan arrived from the Northwest Coast yesterday morning. She reports the Indians quiet and peaceably inclined towards the white people.

STRETCHED OUT PRETTY THIN

Letters to the Editor

No letter to the editor will be inserted except over the proper signature and address of the writer. This rule admits of no exception. No letter should exceed 300 words in length. Unsolicited correspondence cannot be returned.

HALE AND HEARTY

Sir,—In view of the many well-meant solicitations I have received, I would like to state I am not the Gordon B. Shaw who was recently involved in a motor car accident.

GORDON SHAW.

Optometrist, 105 Woolworth Building, Victoria, B.C., May 22, 1944.

NO RODEO

Sir,—Regarding the proposed rodeo in Victoria, may I suggest that we Christians heed the teaching of our religion, which says, "Open thy mouth for the dumb, in the cause of all such as are appointed to destruction."

Some people may think the last sentence too strong for this occasion, yet it may be appropriate, since in a letter received last year from a friend in Toronto I was told that after the rodeo held in that city some of the horses had to be destroyed.

As to entertaining the children, what does this mean? The children do not ask their elders to show cruelty and injustice to innocent and defenceless creatures for their entertainment, or do they?

K. E. MORTON.

R.R.1, Sidney, May 22, 1944.

NO RODEO

Sir,—Numbers of my friends have asked me to write in protest against the idea of holding a rodeo in this city. This I do with satisfaction and regret. Glad to know that in this present agony of war and all its consequences there are still kind and humane people who detest unnecessary pain and distress throughout the animal world. Regret, that there are so many thoughtless and cruel people whose insensitive hearts are untouched by other's sufferings.

We think a lot of our men who are fighting for freedom from cruelty to human beings, and yet lack sympathy for the animals, so many of which are wounded and dying on the battlefields. Have they no claim on us that we should spare them pain whenever possible?

I recall that when a rodeo was given in London, England, some years ago, the audience rose and hissed when a roped calf broke its leg! Victoria prides itself on being unique. Let us show that Victorians are too merciful to permit and enjoy such a performance as a rodeo in a city which prefers the rule of kindness and pity.

DORA WOOD.

1639 Chandler Avenue, Victoria, B.C., May 22, 1944.

NO RODEO

Sir,—It must be discouraging to those good people who are trying to imbue the plastic minds of children with feelings of kindness and fellowship towards animals to find rodeos recommended as suitable entertainment for the young to enjoy. Several letters have appeared in your valuable paper giving reasons why a rodeo should not be permitted in Victoria, and now it would be interesting to be told what can be said in favor of such shows, if there is anything apart from the money-making aspect.

Surely in these strenuous times the prowess and skill of the cowboys, the animals and their fodder, transport facilities and stable-room could be put to better use than extracting money from the pockets of the public to witness animals being needlessly maltreated. It is simply nonsense to say that no cruelty is involved in these shows. How could horses that have been subdued time after time be induced to show any fight unless some sly means were used?

W. B. PEASE.

2840 Cadboro Bay Road, Victoria, B.C., May 22, 1944.

Editor's Note.—The City Council went on record on Monday against the staging of a rodeo in Victoria.

STRANGE POWER

Rubies were believed in ancient times to have the power to stop bleeding.

Observation Car

By G.B.

The Burlington Liars' Club, Burlington, Wisconsin, received the following entry from a Calgary admirer: "Three members of the home guard unit while on manoeuvres disguised themselves as trees and waited all day in a field in hope of ambushing the enemy. So excellent was their disguise that one was attacked by weevils, and another discovered somebody had carved entwined hearts and the the message 'Tom loves Mary' on his kneecap. The third was said to have been felled by a logger, and is now a telephone pole on the Alaska Highway" . . . 'Walt' spent two months trying to grow a moustache and was rather pleased with the result. One morning his razor slipped a few points to starboard and half the hirsute adornment disappeared. Later in the day he and his son drove to a service station for gasoline, and the attendant remarked to the boy: "Your pop looks a lot better since he had that operation for a 'hair lip'" . . . . . . Bill, the Broad Street barber, rushed into the shop half an hour late yesterday morning, and was confronted by the boss who sarcastically remarked: "I want an explanation and I want the truth." Before Bill realized what he was saying, he answered: "You cannot have both" . . . A girl at Hostess House did her best to entertain a shy naval rating, and when it was time to go home, the rating asked: "I should like to have your telephone number." The girl answered: "Oh, but I cannot give it to you" The puzzled rating wanted to know why. "Simply because it is a civilian secret," the girl replied . . . "Light travels from the sun at the rate of 186,000 miles per second," a friend with a scientific mind explained to Aubrey. "Nothing wonderful about that. It is downhill all the way," Aubrey commented.

SPANISH CHARTER

The Pueblo Indians of New Mexico own their lands by virtue of titles granted by the Spanish crown.

C.N.R. Revenue Off Compared With 1943

MONTREAL, May 23.—Operating revenues of the Canadian National Railways all-inclusive system for the month of April at $34,893,000 show a decrease of $3,451,000 in comparison with operative revenues for the month of April, 1943. For the first four months of the current year operating revenues for the system total $139,821,000, which is an increase of $5,670,000 over the operating revenues earned during the corresponding four months of 1943, according to the monthly statement of operating revenues, operating expenses and net revenue issued today at headquarters.

With operating expenses of $28,275,000 for the month of April, the net revenue is $6,718,000, a decrease of $2,816,000 from the net revenue of April in last year.

The net revenue for the first four months of 1944 is shown as $25,410,000 as against net revenue of $26,814,000 for the similar period of 1943.

Canadian Navy Has Part in Invasion

EDMONTON, May 23 (CP).—W. Gordon Mills, deputy minister of naval affairs, said in an interview here today that Canada's navy, for the greater part a convoy navy in this war, "has a good many ships on the other side and will play its full part in the invasion of Europe." Canada's shipbuilding programme is "forging ahead splendidly," he added.

Valid Ration Coupons

Tea or Coffee—Spares E1 to E6 and Nos. 14 to 32. (Coupons become valid on second and fourth Thursdays. No expiry date.)

Sugar—Nos. 14 to 33. (No expiry date. Canning sugar coupons F1 to F5 become valid May 25.)

Preserves—Nos. 1 to 20. (No expiry date.)

Butter—Nos. 58 to 63. (Nos. 58 to 61 expire May 31. Coupons become valid in pairs every two weeks.)

An "imperfection"—the presence of chromium oxide—makes a ruby "perfect."

According to Culbertson - - - -

A better guesser, or (what is more to the point), a better player than South would have brought home the six club contract in the following deal.

South, dealer.

Both sides vulnerable.

NORTH
♠ K Q
♥ 9
♦ A 6 3 2
♣ Q 10 9 5 4 3

WEST
♠ J 10 9 3 2
♥ Q 8 5 4
♦ J 9
♣ 8 7

EAST
♠ 8 7 5 4
♥ J 10 6 3 2
♦ K 8 7
♣ 6

SOUTH
♠ A 6
♥ A K 7
♦ Q 10 5 4
♣ A K J 2

The bidding:

South	West	North	East
1 ♣	Pass	3 ♣	Pass
3 ♦	Pass	4 ♦	Pass
6 ♣	Pass	Pass	Pass

West opened the spade jack. Declarer drew the outstanding trumps, discarded one diamond from dummy (fruitlessly) on a high heart, then cashed the diamond ace and led the diamond deuce toward his own hand. East, without batting an eye, played the eight, and now South made a bad guess by putting in the ten, hoping to drive out the king. West won with the jack, however, and led another spade, and South could not help surrendering the setting trick to East's diamond king.

South couldn't have guessed badly if he had taken the slight pains to strip all the spades and hearts from the North and South hands before leading a diamond toward his queen-ten. If, the ten forced the king, well and good, but even if it lost to the jack, wasn't it entirely possible that West now would be out of diamonds and therefore compelled to return a suit that would let declarer discard the last diamond from dummy while ruffing in the closed hand? It was not only possible, but in this case, sure!

WANTED
MOTOR DRIVERS

The Naval Service has openings for experienced Motor Transport Drivers in the Shore Branch. Applicants must be 35 years of age or over or of a low medical category.

Apply: NAVAL RECRUITING CENTRE
1238 Government Street

Need Mutual Confidence For Enduring Peace

"The steadfast solidarity and comradeship of British peoples throughout this war have not only saved the Empire—they have saved the world. This solidarity and mutual confidence will be more than ever needed in the task of establishing, on a sure foundation, an enduring peace. Just as in 1940, [illegible] us for salvation and leadership, and did not look in vain, so will they look to us again in the hour of victory. Empire Day reminds us that our Empire citizenship involves responsibilities commensurate with its abounding privileges."

This was the keynote of an Empire Day message received here by F. A. Pauline, of 940 Foul Bay Road, honorary secretary of the Empire Day Movement of Vancouver Island and former Agent-General for British Columbia in London, from the president of the movement in London, Viscount Bledisloe.

"We must," the viscount continued, "shoulder responsibility resolutely with a supreme confidence in the future greatness of the British Commonwealth and Empire, and a full realization of the immeasurable service which it can render not only to its own peoples, but to all mankind."

YOUTH SHOULD DEVELOP INTEREST

He pointed out that the youth of the Empire, living in stirring and changeable times, would do well to develop a well-informed interest in world affairs, and especially those of the Empire which is their special heritage and responsibility.

"There is opening up before us all," he declared in concluding his message, "the vista of a brighter, nobler and more righteous world beyond the clouds of war—a world where selfishness, oppression, injustice and want will be buried in a new-found liberty, based upon the foundations of a living faith. Let us all earnestly strive, with stout hearts and unsullied ideals, to aid in the building of that better world, firmly refusing to allow the present unparalleled unity of the British Commonwealth and its brave Allies to be shaken in putting our hands to the God-sent task of perpetuating peace upon earth and promoting [illegible]

An Inspection Tour

Cpl. E. E. Hillier of Southey, Sask., Talks With Lieut.-General E. L. M. Burns, O.B.E., M.C. General Burns Is Making an Inspection Tour of Troops Under His Command.

Recalls Parade Here in Eighties

By MAJOR F. V. LONGSTAFF

One of the earliest naval land operations took place in Beacon Hill Park in 1883 under the direction of Rear Admiral Algernon McLennan Lyons. He had been appointed to the Pacific station on December 10, 1881, with his flag in H.M. armour-clad ship Triumph, 6,600 tons, Captain Albert Markham, a Portsmouth ship.

Her successor was the Swiftsure, 6,900 tons, commissioned at Devonport by Captain H. C. Aitchison, March 27, 1882. She arrived at Esquimalt on April 12, 1883, with Admiral Lyons on board, he having hoisted his flag on the ship at Valparaiso. The admiral was a veteran of the Russian war and had been promoted rear admiral on September 26, 1878.

The ratings and marines landed were from the crews of the Swiftsure and the sloops Heroine, Mutine and Sappho, under Commander Frederick Edwards, of the Mutine, a total of 440. The details were: Officers 35, bluejackets 215, marines 125, and bluejackets of field battery 60, buglers 5.

This parade took place on Friday, July 27, 1883, the guns being two seven-pounders and three gatlings, with 16 men to each gun team, the guns being brought by scow the previous day from Esquimalt. There were two battalions of sailors and one of marines. The band of the flagship played almost continuously through the city, there being a large crowd lining the streets.

At the head of the column was a body of sappers and pioneers, bluejackets with stretchers, surgeon, hospital steward and signalers in the rear. Rear Admiral and Mrs. Lyons drove up to the review ground with Lieutenant Evan-Thomas, the flag lieutenant.

After the general salute on Beacon Hill, the men were put through the manual and firing exercises by battalions with blank ammunition. Then the field battery did some drill, advancing and retiring and dismounting the guns. During the subsequent manoeuvres there was a firing line, advancing, reinforcing and charging, also forming squares with the guns firing from the same. This was all over by noon, when the whole brigade marched back through the city to the harbor, where boats were taken and towed by launches back to the ships.

At this time the Queen's birthday celebrations were confined to a large regatta in the Gorge under the direction of the navy, a cricket match and a public dinner. The review in later years was held on Macaulay Plains on the second day of the holiday. The Royal Marine Artillery and Royal Engineers took a prominent part in the parade, as also did the Fifth Regiment of the militia. The writer has several photographs of these later parades.

Says Americans Destroy Halibut

VANCOUVER, May 23 (CP)—Frank Assu, vice-president of the Southern Mainland Division of the Native Brotherhood of British Columbia, in an interview here today said that American beam trawlers taking flatfish from the West Coast of Vancouver Island are destroying thousands of pounds of halibut.

"When I was there a few days ago there were about 100 beam trawlers operating," Assu said. "Of this number not more than six were Canadians. The balance were Americans. They came from as far distant as Columbia River."

"These trawls will take up to seven tons of fish in one operation," Assu said. "These cannot be sold, they are supposed to be returned alive to the sea. But owing to the fact that most of them are dead by the time they are taken from trawls the result is that they are cast overboard to rot in the sea."

Capt. Assu said the fishing was being carried out just beyond the three-mile limit. He said both ling cod and halibut were being seriously depleted. He added that one skipper had told him in one haul of his trawl he had thrown two tons of dead halibut back into the ocean.

Canada's Honor Roll

Army

OTTAWA—The Canadian Army in its 460th list names the following casualties:

OFFICERS

PREVIOUSLY REPORTED MISSING, NOW REPORTED DIED WHILE PRISONER OF WAR

Infantry—Archibald, Girvan Fraser, Lieut., Pictou, N.S.

SLIGHTLY WOUNDED

Alberta Regiment—Donaldson, Gordon Ainslie, Lieut., Revelstoke.

SLIGHTLY INJURED

R.C.A.—McIntosh, George Raymond, Lieut., Williamsburg, Ont.

R.C.A.M.C.—Porteous, Ralph Henry, Lieut., Winnipeg.

WARRANT OFFICERS, N.C.O.'S AND MEN

KILLED IN ACTION

Central Ontario Regiment—Truskoski, Ted, Pte., Creighton Mine, Ont.

B.C. Regiment—Sandford, Norman, Cpl., Vancouver.

DIED OF WOUNDS

Central Ontario Regiment—Paddon, Albert Edward, Pte., Toronto.

SEVERELY WOUNDED

B.C. Regiment—Andros, Ralph William, A.-Cpl., Vanderhoof, B.C.

WOUNDED

Western Ontario Regiment—Moran, Henry, Cpl., Montreal; Ranck, Howard Frederick, Pte., Baden, Ont.; Shilling, Percy, Pte., Kitchener, Ont.

Central Ontario Regiment—James, Gordon William, Pte., Georgetown, Ont.

Quebec Regiment—Bechard, Roy Anthony, Pte., Laval des Rapids, Que.

Manitoba Regiment—Armitage, Allan Walter, Pte., Toronto; Demarco, Hugh Leo, Pte., Beausejour, Man.; Jones, Elmer Victor, Pte., Treherne, Man.

Alberta Regiment—[illegible], John, Pte., Bright Bank, Alta.; Fossen, Len Herbert, Pte., Killam, Alta.; [illegible] Walter Gerard, Pte., Vancouver.

SLIGHTLY WOUNDED

Central Ontario Regiment—Bruce, Russell James, Pte., Toronto; Gedrasik, Walter, Pte., Mayburn, Alta.

Nova Scotia and P.E.I. Regiment—Buchanan, Robert William, A.-Sgt., Grand Anse, N.S.; Campbell, Angus James, Pte., Halifax; Mullins, Lawrence Isadore, Pte., Glace Bay, N.S.

Alberta Regiment—Aherne, Thomas, Pte., St. Eustache sur le Lac, Que.

WOUNDED, REMAINING ON DUTY

R.C.E.—Hartlin, Thomas, L.-Cpl., Jeddore, N.S.

Alberta Regiment—Schoonover, Walter Orn, Pte., Calgary.

WOUNDED ACCIDENTALLY

Central Ontario Regiment—Patrnall, Albert Edward, Pte., Toronto.

B.C. Regiment—Cade, Duncan McCuan, Pte., Calgary.

DANGEROUSLY INJURED

Canadian Armored Corps—Schaffner, Thomas Joseph, Cpl., Virginiatown, Ont.

INJURED

Canadian Armored Corps—Davies, Edward Malcolm, A.-L.-Sgt., Rapide Blanc, Que.; Schmidt, George John, Tpr., Humboldt, Sask.

R.C.C.S.—Clark, Thomas Allan, Sigm., Alberta, Alta.

Central Ontario Regiment—James, William Andrew, Sgt., Toronto.

Eastern Ontario Regiment—Arial, Joffre, Pte., Eastview, Ont.

B.C. Regiment—Brown, Leonard Morrison, Pte., Vancouver; Chapman, Samuel, Pte., Vancouver.

R.C.A.S.C.—Tremain, Arthur Oliver, Pte., Arthur, Ont.

SLIGHTLY INJURED

Canadian Armored Corps—Fitzpatrick, George Stewart, Tpr., Bayfield, N.B.; Nelson, Roger Clarence, Tpr., Innisfail, Alta.

R.C.A.—Anderson, Russell Clare, A.-R.Q.M.S., Kincardine, Ont.; Bell, Arthur Donald, Gnr., Winnipeg; Burdett, Frank Fenton, Gnr., Port Coquitlam, B.C.; Hinchcliff, Albert Melville, L.-Sgt., Montreal.

R.C.E.—Fisher, Frederick James, Spr., Sarnia, Ont.; Loftus, Walter Robert, Spr., Chatham, Ont.; Sullivan, Timothy Edward James, Spr., Brampton, Ont.

Central Ontario Regiment—Swanson, George William, Pte., Chapleau, Ont.

Eastern Ontario Regiment—Leafe, Joseph Bert, Pte., Deseronto, Ont.

Nova Scotia and P.E.I. Regiment—Halley, John Aloysius, Pte., St. John's, Newfoundland.

Alberta Regiment—McKain, Mark Arthur, Pte., Kerisville, Alta.

R.C.A.S.C.—Oarrow, Percy Allen, Pte., Toronto; Madden, George Alexander, Pte., Winnipeg.

R.C.O.C.—Nolan, Richard James, L.-Cpl., Kingston; Noland, Gerald Lloyd, Pte., Medicine Hat; Young, William Garth, Pte., Alameda, Sask.

Canadian Provost Corps—Brauner, Lester William, L.-Cpl., Birch River, Man.

PREVIOUSLY REPORTED WOUNDED, NOW REPORTED PRISONER OF WAR

Eastern Ontario Regiment—Page, Francis Richard Maurice, Pte., Toronto.

Central Ontario Regiment—Neale, Edward Samuel, Pte., Long Branch, Ont.; Read, Donald Edward McCrea, Pte., Toronto; Towns, Cecil Ernest, Pte., Powassan, Ont.

New Brunswick Regiment—Doucet, John Aurele, Pte., Petit Roche, N.B.

Alberta Regiment—Ireland, Thomas William, Trooper, Pte., Neidpath, Sask.; McCormack, Arthur Edward, Pte., Edmonton; Monro, Herbert Greenfield, Pte., Edmonton; Strong, Robert George, A.-L.-Sgt., Edmonton.

PRISONER OF WAR

Eastern Ontario Regiment—Renaud, Charles, Pte., Wrightville, Que.

R.C.A.F.

OTTAWA—The R.C.A.F. in its 888th list names the following casualties:

OVERSEAS

Killed on active service—Robertson, Eric Roy Baldock, P.O., Iroquois, Que.

Died of injuries sustained on active service—Wedin, Albert Ormond, Sgt., Yreka, Cal.

Missing on active service after air operations—Crossfield, Jack, F.O., Toronto; Dowler, William Watson, W.O., Midland, Ont.; Lawrie, Robert John, Flt. Sgt., Winnipeg; Stubbs, John Lionel, Flt. Sgt., New Westminster.

Previously reported missing on active service, now reported prisoners of war (Germany)—Buckler, Donald Keith, Sgt., Bear River, N.S.; Dowker, George Bagnall, Flt. Sgt., Goderich, Ont.; Douglas, James Lauren, F.O., David Chaplin (father), Third Avenue, Ladysmith; Hamel, Joseph Jean Louis, Flt. Sgt., Montreal; Sime, Robert Charles, Sgt., Toronto; Wirth, Edmund, Flt. Sgt., Winnipeg.

Previously reported missing on active service, now reported safe in United Kingdom—Gammond, Harley Edwin, Sgt., Lorne, Ont.

Previously reported missing on active service, now for official purposes presumed dead—Barker, Gerald Louis, F.O., Niagara Falls, N.Y.; Bersen, Bruce Martin, D.F.M., W.O., Qu'Appelle, Sask.; Crews, Robert Edward, P.O., Wheatley, Ont.; Gosling, Leslie Cyril, D.F.C. and bar, Flt. Lieut., North Battleford, Sask.; Griffin, Edward Herbert William, Flt. Sgt., Brantford, Ont.; Hayes, Russell Daniel, Sgt., Linwood, Ont.; James, Russell George, Sgt., Almonte, Ont.; Low, George, Flt. Lieut., Norway House, Man.; McLellan, Ross Campbell, Sgt., Amherstburg, Ont.; Morrison, James Earl, W.O., Rainy River, Ont.; Pratt, Charles Halbert, Sgt., St. Peters, P.E.I.; Rundle, Douglas Cecil, P.O., Toronto; Shannon, George Arnold, F.O., Pembroke, Ont.; Smalley, Kenneth George, Flt. Sgt., Humboldt, Sask.; Studer, James Arthur, P.O., Excelsior, Minn.; Surrette, Donald Beatty, F.O., Winnipeg; Usher, Gregory Alphonsus, Flt. Sgt., Cape Breton, N.S.; Walls, Bruce Woodrow, Flt. Sgt., Saint John, N.B.; Wardrope, Calvin Hunson, Sgt., Winnipeg; Worrad, Alfred William Leonard, Sgt., Toronto.

Dangerously ill as a result of injuries sustained on active service—Tyler, John Charles, Sgt., Windsor, Ont.

CANADA

Died of injuries sustained on active service—Hill, Gordon Harold, Sgt., London, Ont.

Missing believed drowned accidentally—Charles, James Wyreman, L.A.C., Toronto.

Seriously injured on active service—Headley, Thomas William, L.A.C., Bury, Lancashire, England; Lawrence, Herbert Raymond, L.A.C., Melville, Sask.

Seriously ill as a result of injuries sustained on active service—Hatfield, C. E., P.O., Toronto.

CANADIAN IN THE R.A.F.

OVERSEAS

Previously reported missing on active service, now reported prisoner of war (Germany)—Munro, Gordon James, Flt. Sgt., Kelowna.

OTTAWA—The R.C.A.F. in its 889th list names the following casualties:

OVERSEAS

Missing on active service after air operations—Davis, Joseph, Flt. Sgt., Ottawa; Hagen, Elmer James, F.O., Hillspring, Alta.; Hallett, Wilfred Archibald, Sgt., Poplar Point, Man.; Johnson, William Kemp, W.O., Toronto; Lilico, Gordon William, P.O., Woodville, Ont.; Manson, John George, Sgt., Moose Jaw; McDennon, Thomas Roy, Sgt., Winnipeg; Montague, Francis Arthur Desmond, F.O., Saint John, N.B.; Newell, Claude Ralston, Sgt., Newellton, N.S.; Olmsted, Wilfred Jamieson, Sgt., Owen Sound, Ont.; Westlake, John Mitchell, Moose Jaw; Zbytniuk, Tony, Flt. Sgt., Zelena, Man.

Previously reported missing on active service, now reported prisoners of war (Germany)—Allic, Norman Irwin, F.O., White Horse, Yukon Territory; Armstrong, Herbert Roderick, W.O., Toronto; Boire, Joseph Daniel, Sgt., Pembroke, Ont.; Clendinnen, Roy Sinclair, W.O., Montreal; Cozzar, Robert Cyril, Sgt., Willow Dale, Ont.; Dwyer, John Anthony, W.O., London, Ont.; Edwards, Walter Snelson, F.O., Melfort, Sask.; Evans, Edward Gomer, Sgt., St. Paul, Alta.; Finn, Ronald Joseph, Sgt., Paris, Ont.; Godfrey, Sydney Ernest, W.O., Fort William, Ont.; Kitt, Robert Lascelles, Sgt., Toronto; Lagerquist, Robert Harold, F.O., Brampton, Ont.; Laroche, Arthur William, Flt. Sgt., Ottawa; McIntyre, George Wesley, Flt. Lieut.; Mather, Marc; McLean, Oliver Douglas, W.O., Brandon; Newman, John Martin, W.O., Brampton, Ont.; Quayle, Daniel Branch, Flt. Lieut., J. L. Quayle (father), Ladysmith; Quinlan, Raymond George, Sgt., Hamilton, Ont.; Rice, Howard Wray, F.O., Asquith, Sask.; Scrivener, John Vincent, F.O., Vancouver; Searles, Howard Burton, W.O., Toronto; Smith, Andrew Paxton, Flt. Lieut., Sceptre, Sask.; Spencer, Lambert Charles Patrick, Sgt., Vancouver; Stobbs, William Billie, Flt. Sgt., Port Arthur, Ont.; Turner, Ronald Alfred, Flt. Sgt., Woodstock, Ont.; Wright, William Arnold, F.O., Carleton Place, Ont.

Previously reported missing on active service, now reported safe in United Kingdom—Charles, Robert Burns, D.F.M., P.O., Brampton, Ont.; Crosby, Robert Gordon, F.O., Vancouver; Fisher, Alvin Robert, F.O., Wadena, Sask.; Goldberg, David, Flt. Lieut., Hamilton, Ont.

Seriously injured on active service—Bennett, Samuel Thomas, W.O., Toronto.

Dangerously ill as a result of injuries sustained in a motorcycle accident—Menard, Joseph Arthur Leo, L.A.C., Montreal.

Seriously ill as a result of injuries sustained on active service—Kistner, Roy Herbert, F.O., Stratford, Ont.

Dangerously ill—Martin, John Daniel Gerrard, Sgt., Squamish, B.C.; Smith, Robert Reginald, Sgt., Lavaltrie Prairie, B.C.

Seriously ill—Teeter, John Alan, L.A.C., Winnipeg.

CANADA

Killed on active service—Robertson, Clifford Alexander, Flt. Sgt., Harrow, Ont.

OTTAWA—The R.C.A.F. in its 890th list names the following casualties:

OVERSEAS

Killed on active service—Nadeau, Joseph Irenne Wilfred Alarie, W.O., Sherbrooke, Que.

Previously reported missing, now reported killed on active service—Leclerc, Joseph Norbert Gerald, F.O., Ste. Anne de Bellevue, Que.

Missing on active service after air operations—Bell, James Bond, P.O., Coleman, Alta.; Fellows, Sidney Wallace, Sgt., Ottawa; Lowther, Roy Woodside, Sgt., Melfort, Sask.; McGregor, Alexander Morvan, P.O., Regina; McInnis, Irvin Neil, Sgt., Ramsey, Ont.; Mercer, Angus Cameron Graeme, P.O., Vancouver; Meyer, Lawrence Marius, Sgt., Ouiatnod, Alta.; Mulligan, John, Sgt., Ottawa; Rose, Clifford William, Sgt., Kamsack, Sask.; Shaughnessy, Gerard Joseph, Sgt., Brantford, Ont.; Stamme, William John, DeBolt, Flt. Sgt., Bedford, N.S.; Taylor, Glenford Herbert, W.O., Vancouver; Thrasher, Arthur Ross, P.O., Perth, Ont.; Whalen, James Henry, Flt. Lieut., Vancouver.

Previously reported missing on active service, now reported prisoner of war (Germany)—Bedard, Jacques Robert Andre, Sgt., North Bay, Ont.; McLauchlan, John Gilchrist, W.O., St. Vital, Man.; McPhee, Wyman Douglas, F.O., Upper Rawdon, N.S.; Wilson, Ralph Donald, Sgt., Dundas, Ont.

Previously reported missing on active service, now for official purposes presumed dead—Burnhardt, Alden, Flt. Sgt., Powell River; Bradley, Howard Eldon, W.O., Moose Jaw; Cauldermond, John Samuel Davidson, Sgt., Abbotsford; Crabbin, Gordon James, W.O., Vancouver; East, Donald Pare, P.O., Windsor; Roberts, Walter Raymond, Flt. Sgt., West Saint John, N.B.; Strachan, James Anthony Osborne, Flt. Sgt., Mulgrave, N.S.

NEWFOUNDLANDER IN THE R.A.F.

OVERSEAS

Previously reported missing on active service, now for official purposes presumed dead—Cramm, R. H., Sgt., Hamilton, Ont.

GIBBON'S HABITAT

The gibbon, a species of ape, inhabits Southeastern Asia and the islands of Borneo and Sumatra.

NEW METHOD
VICTORIA'S EXCLUSIVE SANITONE CLEANERS
Garden 8166

DIGGON-HIBBEN LTD
PERSONALIZED BOOK MATCHES

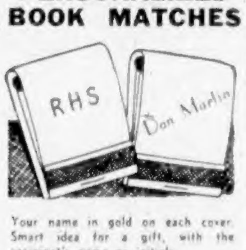

Your name in gold on each cover. Smart idea for a gift, with the recipient's name or initials.
50 BOOKS $1.25
Other items we can monogram are Pens and Pencils; Leather Goods, Playing Cards, Wood Novelties.
DIGGONISM: A reporter is an insult in full dress.
DIGGON'S
1200 BLOCK - GOVT. ST.

Clearance of
HATS
Regular Value to 3.95
$1.49
DICK'S
1324 Douglas Phone E 7552
DRESS SHOPPE

Orders Taken for
UP-ISLAND
FIR MILLWOOD
AND SAWDUST
ALSO
Nanaimo, Comox and Alberta Coals
J. E. PAINTER & SONS
617 CORMORANT G 3541

Finance–Commerce–Markets

New York Stocks

NEW YORK, May 23 (AP)—Rails, liquors and specialties led the stock market on a selective recovery jaunt today that put favorites up fractions to more than a point, a number of new highs for the year or longer.

[illegible] were timid performers from the start, although the majority of these managed to close with minor advances. Activity picked up at intervals but slowdowns were plentiful.

In addition to earnings and dividend hopes, individual situations spurred scattered climbers. Good war news remained helpful but numerous customers still held aloof.

Carriers were buoyed partly by attempts in Congress to repeal the old land grant rate law. Talk of a "holiday" for the distillers, in which they would be permitted to replenish their dwindling beverage inventories, brought buyers for the whisky group.

The Associated Press average of 60 stocks was up .3 of a point at 52.5, best comeback in a week. Transfers totaled 765,250 shares compared with 700,800 yesterday.

DOW JONES AVERAGES

Thirty industrials, 139.87, up .44.
Twenty rails, 39.95, up .52.
Fifteen utilities, 22.90, up .06.
Total sales, 765,250 shares.

(H. A. Humber, Ltd.)

	Close
Allied Chemicals	142
Amer. Can	87¼
Amer. Power & Light	2½
Amer. Tobacco	63¼
Amer. Smelter	37½
Amer. Tel. & Tel.	158¾
Amer. Waterworks	6¾
Anaconda Copper	25⅝
Armour, Ills.	5⅛
Atchison Topeka	66⅝
B. & O. Railway	7⅛
Baldwin Locomotive	19½
Bendix Aviation	37⅛
Beth. Steel	58⅝
Boeing Aircraft	13½
Borden	31¼
Borg Warner	38¼
Case, J. I.	36
C.P.R.	9⅛
Cerro de Pasco	32
C. & O. Railway	45⅝
Chrysler	85¼
Columbia Gas	4
Con. Edison	21
Cont. Can	35⅞
Crucible Steel	30⅝
Curtiss Wright	5
Douglas Aircraft	48¼
Dupont	145
Eastman Kodak	162
Erie R.R.	12½
General Foods	42⅜
General Electric	35¼
General Motors	59⅜
Granby Copper	4
Goodrich, B. F.	48⅝
Goodyear Tire	40⅞
Great Northern	33⅝
Great West Sugar	25
Home Sound	32¼
Int. Harvester	73½
Int. T. & T.	14
Int'l. Nickel	26⅛
Johns-Manville	93
Kennecott Copper	31¼
Loews Theatre	60½
Montgomery Ward	45⅝
Nash Kelvinator	13½
New York Central	18⅝
Northern Pacific	16⅞
Penn. Railway	28⅝
Phillips Pete.	43½
Pullman	42⅞
Radio	8½
Republic Steel	18½
Reynold's Tobacco	29⅝
Safeway Stores	48⅝
Standard Oil, N.J.	52½
Sears Roebuck	89
Southern Pacific	30⅝
Studebaker	15½
Texas Corpn.	48½
Texas Gulf	37⅛
Union Carbide	80
Union Oil, Cal.	16⅝
Union Pacific	105½
United Aircraft	28⅝
United Gas Imp.	1⅞
United Fruit	81⅝
U.S. Rubber	47½
U.S. Steel	51⅝
U.S. Smelting	58
Westinghouse Electric	98¼
Western Union	45⅝
Woolworth	39
Youngstown Sheet	35½
Zenith Radio	37¼

London Stocks

LONDON, May 23 (CP)—British stock closings, in sterling: Austin Motor "A," 27s 6d; Babcock & Wilcox, 50s 9d; Boots, 43s 9d; Crown Mines, £7½; De Beers, £19¼; East Geduld, £9½; H.B.C., 62s 6d; London Midland, £31¼; Metal Box, 88s 3d; Mexican Eagle, 11s 3d; Mining Trust, 4s 3d; Rand, £7 7-8; Spring Mines, 17s.

Bonds: British 2½ per cent Consols, £79¾; British 3½ per cent War Loan, £103¼; British Funding 4's, 1960-90, £112 13-16.

Chicago Grain

CHICAGO, May 23 (AP)—Wheat reasserted its dominance as the market leader today, uncovering a bearish sentiment that eased prices rapidly into seasonal lows for the bread cereal. The downward movement spread to all grains with the greatest sympathy shown by rye.

Liquidation at one time sent July wheat contracts down more than three cents, the lowest since December. The approach of harvest in the Southwest and some evidence that farmers may sell surplus grain added to the movement. Favorable crop conditions continued and some new wheat was said to have been offered below the ceilings.

At the close, wheat was 2 to 3 cents lower than yesterday's finish, July $1.61 5-8; oats were 1-2 to 5-8 lower, July 77 3-8; rye was 2 1-2 to 3 3-8 lower, July $1.11 1-8 to $1.11 1-4; barley was down 1-8 to 1 1-2, July $1.21 7-8.

CHICAGO GRAIN

	Open	High	Low	Close
Wheat—				
July	164	164	161½	161⅝
Sept.	162	162	159½	159⅝
Dec.	161½	162	159½	159⅝
Rye—				
July	114	114⅛	110⅞	111⅛
Sept.	115½	115	112⅛	112⅝
Dec.	117½	118	111	114
Oats—				
July	79	78⅜	77¼	77⅜
Sept.	72½	72½	71⅞	71⅞
Dec.	73¼	73¼	72½	72½

Foreign Exchange

NEW YORK, May 23 (AP)—Late foreign exchange rates:

Canadian dollar in New York open market 9 3-8 per cent discount or 90.62 1-2 United States cents.

Europe—Great Britain official buying $4.02, selling $4.04.

Latin America—Argentina free 25.00, up .06 of a cent; Brazil free 5.20; Mexico 20.65.

AND MORE INTELLIGENT

The average human brain is three times the size of an average gorilla's.

Closing Averages

(James Richardson & Sons)

INDEX

Twenty industrials, 118.76, up .03.
Twenty golds, 100.03, down .78.
Ten base metals, 69.45, up .25.
Fifteen Western oils, 28.00, up .17.
Total sales, 522,000.

MONTREAL AVERAGES

Twenty industrials, 77.20, up .04.
Ten utilities, 52.20, up .30.
Thirty combined, 68.90, up .06.
Ten pulp and papers, 137.84, up .81.
Fifteen golds, 75.21, up .30.
Total sales, 34,300.

VANCOUVER AVERAGES

Twenty golds, 41.11, unchanged.
Fifteen oils, 78.42, off .14.

Toronto Stocks

TORONTO, May 23 (CP)—Abitibi preferred and Dominion Woollens preferred were features of today's market, both gaining 1-4 to 1-2.

Point gains were held by Canadian Celanese and Canada Bread "A."

Canada Packers and B.C. Packers firmed 1-2 to 3-4 and Distillers-Seagrams firmed 1-2.

McIntyre Gold firmed 1-4 to 56 3-4 and minor gains appeared for Lamaque, Moneta, Powell Rouyn and Sylvanite. Closing prices were down for Macassa, Wright-Hargreaves, Hollinger, Lakeshore, Kerr-Addison, Malartic Gold Fields, Upper Canada, Aunor and Giant Yellowknife.

Sherritt-Gordon moved up 4 and Noranda firmed 1-2 to 55 1-2. Moderate weakness was shown by Steep Rock, Chromium and Falconbridge.

Western oil stocks traded in substantial volume at generally steady prices. Pacific Refineries lost 3 cents and British-Dominion 1. Mid-Continent added a cent.

MINING SECTION
(Island Investment Co. Ltd.)

	High	Low	Close
Aldermac			.20
Anglo-Huronian			3.75
Armistice	.48	.40	.48
Aunor	3.65	3.55	3.55
Base Metals			.18
Bear Exploration			.11½b
Beattie	1.01	.99	.99
Bidgood Kirkland			1.75
Bobjo	.41	.40	.40
Bonetal			.09½
Bralorne			.33b
Broulan Porcupine	12.00	11.87	11.87½
Buffalo Ankerite			.75½
C. & E.			7.00b
Canadian Malartic	1.80	1.77	1.80
Cariboo Gold Q.			.88b
Castle Trethewey			1.50
Central Patricia			.59
Cochenour Willans			1.88b
Chesterville	1.80	1.78	1.80
Chromium			1.28
Chrom. M. & S.	1.50	1.45	1.50
Cons. Smelters	41.25	41.25	41.25
Coniarum			1.56
Dome	25.62½	25.50	25.50
Fab. Malartic	1.93	1.92	1.92
Falconbridge	3.40	3.35	3.35
Francoeur			.30
God's Lake	.19	.19½	.19½
Goldale	.21	.22	.22½
Golden Gate	.10	.09½	.10
Gunnar Gold	.20½	.20	.20½
Halnor			3.00b
Hard Rock	.87	.86	.86
Harker Gold	.08½	.08¼	.08¼
Hollinger	11.00	10.75	10.75
Home Oil			3.20
Howey			.38
Hudson Bay M. & S.			29.25
Intl. Nickel	29.37½	28.75	29.37½
Jason			.30b
Kerr Addison	8.84	8.75	8.75
Kirkland Lake	.95	.94	.94
Lake Dufault	3.25	3.25	3.25
Lakeshore	16.25	16.12½	16.12½
Lamaque G.			5.75
Leitch Gold			1.15
Little Long Lac	1.02	1.00	1.00
Macassa			3.05
Madsen Red Lake	1.80	1.78	1.78
Malartic Goldfields	2.75	2.60	2.60
Mining Corpn.			1.77b
McKenzie Red Lake	1.38	1.37	1.37
McWatters			.28
McIntyre	57.00	56.50	56.50
McLeod Cockshutt			2.18
Moneta	.55	.49	.55
Nebus	1.51	1.47	1.50
Nipissing			2.15b
Noranda	55.50	55.25	55.25
Normetal			.44
O'Brien	1.48	1.45	1.45
Omega	.35	.35	.35
Pamour	1.28	1.21	1.28
Paymaster			.54
Pend Oreille			1.32b
Perron Gold	.92	.91	.91
Pickle Crow			2.10
Pioneer			2.10b
Powell Rouyn	1.34	1.30	1.34
Premier			.82b
Preston East Dome	2.47	2.45	2.45
Queenston	.88	.85	.88
San Antonio	3.60	3.58	3.58
Senator Rouyn	.38	.37	.37½
Sherritt-Gordon	.70	.67	.70
Sheep Creek			.92
Siama			2.10b
Siscoe	.61	.60	.61
Sladen Malartic	.38	.38	.38
Steep Rock	2.58	2.55	2.55
Sudbury Basin			2.55b
Sullivan	1.71	1.68	1.68
Sylvanite			3.15
Teck-Hughes			3.40
Toburn			.97
Upper Canada	2.45	2.40	2.40
Ventures			7.60b
Waite Amulet			5.00
Wright-Hargreaves			5.85

INDUSTRIAL SECTION
(Hagar Investments Ltd.)

	Bid	Asked
Associated Breweries	22½	22½
Bathurst "A"	14¼	14¾
Bell Telephone	152½	
Brazilian	22	22¼
B.A. Oil	21¼	22
B.C. Power "A"	19	20
Can. Car A. Fdy.	8¼	8½
Can. Car & Fdy. Pfd. Old	27¼	
Can. Car & Fdy. Pfd. New	25½	25¾
Can. Steamships	10	10½
Can. Steamships Pfd.	24¾	25
Can. Canners Com.	10	11
Can. Canners "B"	13¼	14
Can. Celanese	37	38
C.P.R.	10¼	11
Cons. Paper	6	6¼
Cons. Smelters	41	41¼
Distillers Seagrams	39	40¼
Dominion Bridge	26¼	27
Dom. Steel & Coal "B"	7¼	7½
Ford of Canada "A"	23¾	24½
Gatineau		9
Gatineau Pfd.	88	87
Goodyear	85	90
Hiram Walker	58¼	59
Hiram Walker Pfd.	20½	21½
Imperial Oil	13¼	13½
Intl. Nickel	29	30
Intl. Petroleum	20¼	21
Loblaw "A"	25	26
Loblaw "B"	22	23
McColl-Frontenac	7	7¼
McColl-Frontenac Pfd.	104	
Massey Harris	8	8¼
Massey Harris Pfd.	31	31¼
Montreal Power	20½	21
National Breweries	34½	34¾
National Steel Car, New	14¼	14½
Ogilvie	26	26½
Shawinigan	18	18¼
Simpsons Pfd.	108	
Steel of Canada	63½	64
Steel of Canada Pfd.		70½
United Steel	3½	4
Geo. Weston Com.	16½	
Geo. Weston Pfd.	106½	

MARKETS TO CLOSE

TORONTO, May 23 (CP)—Tomorrow, Victoria Day, will be practically a complete market holiday in Canada. The stock exchanges and curb markets at Toronto and Montreal will observe a holiday as will the Grain Exchange at Winnipeg. With a few exceptions other markets, livestock and produce, will be closed.

AFRICAN "GHOST"

The lemur, a nocturnal prowler in African jungles, is about the size of a baby fox and its name in Latin means "ghost."

Montreal Stocks

MONTREAL, May 23 (CP)—Price, MacLaren, Brown preferred, and St. Lawrence Corporation papers were firmer, and Howard Smith and Bathurst backed up on today's market. Asbestos and General Steelwares preferred were better.

Losers were General Steelwares common, Building Products, Massey, International Bronze, Vickers common and preferred, Noorduyn, Cockshutt, Tar and Dairies preferred.

Imperial and International Petroleum moved up in refineries and Home was down in western oils.

(James Richardson & Sons)

	Bid	Asked
Can. Investment Fund		4.03
Can. Bank of Commerce	128	131
Dominion Bank	180	
Imperial Bank	166	169
Bank of Montreal	148	149
Bank of Nova Scotia	230	235
Royal Bank		138
Bank of Toronto	334	
Abitibi, Com.	2⅞	3
Abitibi, Pfd.	34⅝	34¾
Algoma Steel	9	9¼
Aluminum, Com.	89½	91
Aluminum, Pfd.	96½	99
Asbestos Corp.	20½	21
Associated Breweries	22¼	22½
Bathurst "B"	14½	14¾
Bell Telephone	152½	
Brazilian Trac.	22	22¼
B.A. Oil	21¾	22
B.C. Packers	23½	24
B.C. Power "A"	19½	20
Building Products	16⅝	17
Bulolo Gold	18⅝	19½
Can. & Dom. Sugar	20⅜	20½
Can. Cement	7¼	7½
Can. Malting	46⅞	48
Can. Northern Pwr.	8	8½
Can. Steamships, Com.	10	10½
Can. Steamships, Pfd.	24¾	25
Can. Breweries	7½	7¾
Can. Breweries, Pfd.	42	42½
Can. Bronze, Com.	33¼	34
Can. Car & Fdry., Com.	8¼	8½
Can. Car & Fdry., Pfd. New	25	25¼
Can. Celanese	37	38
Can. Industries "B"	146	150
Can. Indus. Alcohol	5	5¼
Can. Locomotive	45	45½
C.P.R.	10⅝	11
Can. Vickers, Com.	5¾	6
Can. Vickers, Pfd.	31	34½
Cockshutt Plow	11½	
Commercial Alcohol	2¾	
Cons. Paper	6	6¼
Crown Cork & Seal	32½	
Distillers Seagrams	39½	40¼
Dominion Bridge	26½	27
Dominion Oilcloth & Lino.	32	32½
Dominion Steel & Coal "B"	7½	7¾
Dominion Stores	10½	11
Dominion Tar & Chemical	8½	9¼
Dominion Textile	72	73½
Donnacona Paper	8	8¼
Dryden Paper	7½	8
Fairchild Aircraft	2½	2¾
Fleet Aircraft	3½	3¾
Ford of Canada "A"	23⅝	
Fraser Co. Voting	23½	24
Gen. Steel Wares	13¾	13½
Gypsum Lime & Ala.	6½	7
Hamilton Bridge	5	5½
Howard Smith	16	16½
Imperial Oil	13¼	13½
Imp. Tobacco	11¼	11½
Inter. Bronze Pdr.	13	14
Inter. Nickel	29½	30
Inter. Paper	17⅝	18
Inter. Pete.	20¼	21
Inter. Power	22	23
Inter. Utilities "A"	27	27½
Lake of the Woods	24	25
Maple Leaf, Com.	5⅞	6
Maple Leaf, Pfd.	14¼	15½
Massey Harris, Com.	8	8¼
Massey Harris, Pfd.	31½	31⅝
McColl-Frontenac, Com.	7½	7¾
Robert Mitchell	20½	20¾
Montreal Power	20¾	21
National Breweries	34½	34¾
National Steel Car	14¼	14½
Ogilvie Flour	26	26½
Page Hersey	94	97
Power Corp.	6	6¼
Price Bros.	30¼	33
Quebec Power	12½	13
St. Lawrence Corp.	2⅞	3
St. Lawrence Corp. Pfd.	14½	14¾
Shawinigan Power	18	18¼
H. Simon & Sons	14	
South Can. Power		9½
Steel of Canada	63½	64
Tooke Bros. New	11	
United Steel	3½	4¼
Walker Gooderham, Com.	58½	59½
Walker Gooderham, Pfd.	20⅞	21½
Winnipeg Electric, Pfd.	63	65

Egg Market

These prices are obtained daily from the office of the Dominion Government Poultry Products Inspection Service, Victoria, G 2492.

To producer:

Grade "A" large	.29
Grade "A" medium	.27
Grade "A" pullets	.21

To wholesalers:

Grade "A" large	.33
Grade "A" medium	.31
Grade "A" pullets	.25

Stocks and Bonds

	Bid	Asked
Aluminum, pfd.	97	100
Beatty Bros. "A"	29	30
Bell Telephone	152½	153
B.A. Oil	21¾	22
Bralorne	11¾	12
Brazilian Traction	22	22¼
Burlington Steel	8	8½
Canadian Celanese	37	38
C.P.R.	10⅝	10¾
Can. Steamship pfd.	24¾	25
Con. Mining & Smelting	41¼	41½
Fanny Farmer	33	33½
Ford of Canada "A"	23¾	24¼
Gatineau Pwr. 5% pfd.	87	89
Imperial Oil	13¼	13½
Imperial Tobacco	11¼	11½
Int. Metal Indust. 6% pfd.	101½	102
Int. Metal Indust. "A"	20	20½
Int. Nickel	29¼	29
Int. Petroleum	21	21¼
Loblaw Groc. "A"	24	25
Montreal L. H. & Pwr.	20½	21
Noranda	55	55½
Page Hersey Tubes	91¼	97
Steel of Canada	63½	
Hiram Walker G. & W.	58½	59
Bank of Montreal	148	
Royal Bank		138
Can. Bank of Commerce	130	132

Destroy 213 Japanese Planes in Ten Weeks

KANDY, Ceylon, May 23 (CP-Reuters)—Eastern Area Command fighters of the Third Tactical Air Force destroyed 213 Japanese aircraft in the last ten weeks, it was announced today. Thirty-one enemy planes probably were destroyed and 58 were damaged.

The enemy aircraft were destroyed in Allied attacks on Japanese airfields in Burma, vitally needed by the enemy to support his troops in Manipur and to harass Chindits astride his Myitkyina and Mandalay communications lines.

Vancouver Stocks

VANCOUVER, May 23 (CP)—Mines and oils held steady on the Vancouver exchange today. Total turnover was 25,402 shares.

Hedley Mascot was up 1 at 60 and Whitewater climbed a fraction to 2 3-4. Sheep Creek remained unchanged at 95.

Pacific Petroleum jumped 1 to 47, and Vanalta was up a fraction at 5 1-4.

	Bid	Asked
OILS		
Anaconda	.03½	.04¼
Anglo-Can.	.60	
A.P. Con.	.11	
C. & E. Corpn.	1.75	1.80
Calmont	.17	.20
Comoil	.20	.24
Commonwealth	.29	.32
Dalhousie	.30	.35
Davies Pete.	.13	.14
East Crest		.09
Foothills	1.30	1.35
Highwood Sarcee	.11	
Home Oil	3.10	
Madison	.01½	.02¼
Mercury	.05	
McDougal Segur	.05½	.06
Model	.19	
National Pete.	.08	
Okalta	.39	.48
Pacific Pete.	.46	.50
Royal Can.	.03	.04
Royalite	.19½	
United Oil	.04	.05
Vanalta	.05	.06
Vulcan	.15	
MINES		
Bayonne Cons.	.04½	
Bralorne	11.50	12.00
Cariboo Gold	1.50	1.60
Golconda	.08½	.09
Gold Belt	.28	.30
Grandview	.11	.13
Grull Wihksne	.04	.04¼
Hedley Mascot	.57	.60
Island Mt.		.90
Kootenay Belle	.25	.30
Pacific Nickel	.06½	
Pend Oreille	1.27	
Pioneer	2.03	
Premier Border	.02½	.03
Premier	.81	.85
Privateer	.35	.35½
Quatsino Copper	.02½	.03½
Reeves McDonald	.21	.26
Reno	.04½	
Sheep Creek	.95	1.00
Silbak Premier	.66	
Surf Inlet	.07	
Taylor Bridge	.08	.02¼
Whitewater	.02½	.03
Ymir Yank	.02½	
MISCELLANEOUS		
Capital Estates	3.75	4.00
Coast Breweries	1.62	1.70
United Distillers	2.90	

Winnipeg Grain

WINNIPEG, May 23 (CP)—Good rains in the Prairie provinces imparted weakness to the rye market today on the Winnipeg Grain Exchange.

Futures, which closed 3¼ to 3⅝ lower, declined as much as 4 cents at times.

May rye finished at $1.11¼, July $1.11⅞ to $1.11½ and October $1.10½.

Liberal liquidation by local longs and stop loss orders were reported by market observers.

United Kingdom interests purchased 150,000 bushels of Nos. 1 and 2 Northern wheat during the day and eastern domestic feeding interests 150,000 bushels of oats.

The council of the exchange announced that markets would be closed tomorrow in observance of Victoria Day.

WINNIPEG GRAIN

	Open	High	Low	Close
Rye—				
May	115	115	111	111¼
July	115	115⅛	111⅛	111⅞
Oct.	112½	112⅝	110¼	110½
Cash Grain				
Oats—				
No. 2 C.W.				51¼
Track				51¼
Barley—				
No. 3 C.W.				64¼
Track				64¼
Rye—				
No. 2 C.W.				111¼
Track				111¼

Protests Contract

Tenders should have been sought by the City of Victoria for the contract of watering and tending the hanging flower baskets which decorate streets every Summer, E. Mallek stated at the Kiwanis Club luncheon yesterday.

"There are returned soldiers here who might have been able to do this work," he protested, "and I think that the city should have called for tenders instead of awarding the contract to an individual of their own choosing." Mr. Mallek said he had been approached by the man who had the sole contract for watering flowers in the hanging baskets, and asked for $10 for Summer care of the baskets hanging before his place of business.

PILING IT ON

LONDON (CP)—George Smith, motorcycle trick rider, used to ride the Wall of Death under the name of "Tornado Smith." Then he joined the National Fire Service as a motorbike dispatch rider. He was then sent to school to learn to ride a motorcycle.

EXAMINATIONS
THE ARCHITECTURAL INSTITUTE OF BRITISH COLUMBIA
The annual Intermediate and Final Examinations of this Institute will be held on the 19th, 20th, 21st and 22nd days of June this year. Applicants for examination shall, not less than two weeks prior to the date of examination, give notice to the secretary on the official form, filled up as directed thereon, and accompanied by the examination fee of $25.
E. B. McMASTER, Secretary.
510 Shelly Building, Vancouver, B.C.

A. E. AMES & CO.
LIMITED
INVESTMENT SECURITIES
NEW YORK MONTREAL VANCOUVER TORONTO WINNIPEG LONDON, ENGLAND
Union Building, 1206 Government Street, Victoria Telephones: E 4111-2-3

SPOT CASH For Your Car!
NATIONAL MOTORS
"The Place That Pays More!"
819 YATES PHONE G 8177

Social and Personal

The Social Department
Telephone Is E 3311

Mr. and Mrs. Lorne Nash, Vancouver, are spending a week at the Empress Hotel.

Mrs. Arthur Riddell, St. Patrick Street, was a recent hostess at the tea hour in honor of Mrs. T. A. Martin, of Calgary.

Mrs. H. T. Willett, Vancouver, is the guest of her son-in-law and daughter, Mr. and Mrs. Basil Porritt, Moss Street.

Mrs. E. L. Boultbee and Miss Bobbie Boultbee, of Vancouver, are visiting Qualicum, V.I., until the end of this week.

Mr. David McClure is in Edmonton visiting his daughters, the Misses Ruth and Edith McClure, at Garneau.

Mrs. J. W. King, Quebec Street, has returned to her home in the city after spending the week-end in Vancouver.

Mrs. Graham Shove and her daughter, Nonie, are in Vancouver, where they will meet Lieut. Graham Shove, R.C.N.V.R., who has returned from Eastern Canada.

Mrs. R. J. Sprott, Vancouver, past international president of the Federation of Soroptimist Clubs, was guest of honor recently in Winnipeg when the Soroptimist Club of that city entertained.

Mr. and Mrs. Gordon H. Anderson and their infant son, Donald, arrived by plane from Whitehorse, Yukon, on Tuesday, and are guests of Mr. and Mrs. F. E. Anderson, Vancouver Street.

Mrs. David Rigg and her son, David, will arrive from Halifax on Saturday and will be guests of her mother, Mrs. A. E. Cookman. Gunner Rigg, R.C.N.V.R., is now overseas.

Miss Noreen Payne is being widely entertained in Vancouver prior to her departure for Banff. Among the recent hostesses were Miss Marion Coote.

Miss Mary Farr recently graduated from the University of Washington with a Bachelor of Science degree in home conomics. She will spend the Summer months with her parents, Professor and Mrs. E. S. Farr, 2771 Burdick Avenue.

Mrs. E. R. Clarke, 449 Quebec Street, accompanied by her brother and sister, Mr. J. H. Jewkes and Miss J. M. Jewkes, Michigan Street, have returned to their respective homes after a week-end spent in Vancouver. The party stayed at the Grosvenor Hotel while in the Mainland city.

Mrs. Keith Cameron and her two young sons, Keith, Jr., and David, have arrived from Macdonald, Man., and are guests of her mother, Mrs. J. E. Morry, Stanley Avenue. L.A.C. Cameron is stationed at No. 3 Bombing and Gunnery School, Macdonald, and will arrive shortly on furlough.

Mrs. A. L. Cassidy, Burns Lake, is spending a week with her sister, Mrs. E. E. Anderson, 847 Carrie Street, whom she had not seen for fifteen years. Mrs. Cassidy came to Victoria to attend the wedding of her nephew, Flying Officer Trevor Anderson, and Miss Florence Drader. Other guests at the wedding were Flying Officer R. E. Sibbald, Flying Officer A. A. Martin and Flying Officer D. S. Fraser, friends of Flying Officer Anderson when all four were with the Eighth Army in Africa and later in Sicily.

Mrs. G. Rice and Mrs. J. Wightman were recent hostesses at the home of the latter, Howe Street, in honor of Miss Jane Trotter, who will be married shortly. The guests included: Mrs. J. B. Trotter, Mrs. H. J. Rowe, Mrs. S. Foster, Mrs. E. L. Stipe, Mrs. H. E. Whyte, Mrs. W. E. Wells, Mrs. L. Smallwood, Mrs. E. E. Leason, Mrs. J. Purdy, Mrs. Isobel Davidson, Mrs. Peggy Briggs, Mrs. Bernadette O'Connor, Mrs. Dolly Goldsmith, Mrs. L. Davies, Mrs. Edith McKeachie, Mrs. Phyllis Windwick, Mrs. Ida Leason, Mrs. Audrey Lanceley, Mrs. Lucille Fraser, Mrs. Mary Barber, Mrs. Peggy McKeachie, Mrs. Eleanor Sowerby, Mrs. Vivien Smedley, Mrs. Vera Travis, Mrs. Kitty Rowe, Mrs. Mary Bennet, Mrs. Lilian Milton, Mrs. Stokes, Mrs. Eva Hayman, Mrs. Mary Stipe, Mrs. Margaret Rice, Mrs. Pat Wightman, and Misses Rita Johnston, Eileen Snider, Doreen Crowe.

LONDON (CP).—The secretary, 17-year-old Lila Chamberlain, didn't like it when the boss kissed her, so she hailed him to court where she was awarded $67 damages. The boss, a 34-year-old accountant, said he had been indiscreet, but it was because he had been working under a strain for a long time.

Is Patron of Jubilee Alumnae Dance

MRS. J. B. ROBERTS

—By Staff Photographer.

WHO, together with her husband, Dr. J. B. Roberts, Dr. and Mrs. T. W. Walker and Dr. and Mrs. W. H. Moore, will be a patron at the flannel dance to be given by the Royal Jubilee Hospital Alumnae Association on June 1 at the Crystal Garden. Mrs. Elizabeth McKinnon is convener of the affair, which will feature an interesting floor show to be given by pupils of Miss Nellie Small's School of Dancing. The Girls' Pipe Band will give their rhythmic Hawaiian dance, and Miss Audrey Patrick her "Top Hat" and skipping rope numbers. Members of the committee include Mrs. D. MacLoud, Mrs. N. McConnell, Mrs. R. Banyard and Misses M. Dickson and M. McLoud.

Island C.Y.O. Debating Competition Starts

In the opening round of the annual debating competition between Island units of the Catholic Youth organization at Lake Hill Community Hall on Sunday evening, St. Andrew's C.Y.O. defeated a team from Sacred Heart parish.

The subject, assigned by Bishop John Cody for the diocese this year was: "Resolved that it is in the best interests of Canada, 1, to reduce the number of provinces by amalgamating the prairie provinces into one and the Maritimes into one; 2, that the present provincial powers be somewhat curtailed so as to guarantee a strong Federal Government."

William Leeder and Bernard Power, taking the affirmative represented St. Andrew's, and Mrs. Ida Smith and Miss Margaret Hearst Sacred Heart parish. Joseph McKenna, K.C., Rev. John D. Lockwood and John Magee were judges. The same debaters meet again next Sunday in St. Andrew's hall, with St. Andrew's team taking the negative. Winner of the series will compete against the Up-Island winner for the Archbishop Segher's trophy, now held by Ladysmith C.Y.O.

Girl Guide Notes

WEST VICTORIA BROWNIES

First West Victoria Brownie Pack held a successful concert recently in the Cridge Memorial Hall, under the direction of Mrs. Dorothy Abraham, Brown Owl, and Miss June Campbell, Tawny Owl. Opening with "O Canada" and a welcome from Sixer Maureen MacKenzie, the programme included: Recitations and songs from individual Brownies and the pack; selections on the comb band; attractive tap dancing by Robin Grant and Marlene Vance, accompanied on the accordion by Sergt. A. Vance; dances by the Fairies and Elves; waxworks showing Brownie activities; a humorous first-aid display, and two other playlets. A lullaby song, followed by the Brownies evening hymn and "Taps" completed the programme. The proceeds are in aid of pack funds.

CHEMAINUS

A meeting of the Chemainus Girl Guides was held at the home of Mrs. F. Roy, when it was announced that Mrs. G. C. Saunders will carry on as Guide-president. The district commissioner, Mrs. G. Lomas, spoke of the Summer camp, and in order to hold it at Shawnigan Lake, along with the other Guide groups of the district, it will be necessary for Chemainus to provide a quartermaster and arrange for a second kitchen. Final details will be made at the June meeting. Mrs. L. Eberts, secretary, gave a report of the provincial convention, and was thanked by the president. Arrangements were completed for the card party the following evening, which was a splendid success. Card prizes were won by Mrs. E. Bishop, Mrs. T. McEwen, Mrs. E. Stubbs and Mrs. P. Lyngham, and Mr. E. Bishop for whist; and by Mrs. C. Shullitto, Mrs. W. Laidlaw, Mrs. G. Lomas, Mr. and Mrs. T. Chalmers for cribbage. Supper arrangements were in charge of Mrs. James Syme and Mrs. G. C. Saunders, and cards, Mrs. E. Roy and Mrs. T. Eberts. Church parade was held on May 21 to the Baptist Church, the Rev. E. Atchinson addressing the Guides, who were in charge of Guide Capt. Mrs. M. Lamb, 17 Guides and four Brownies attending.

BIBLE CLASS

Mrs. H. J. Binnie will speak at the Women's Bible Class meeting in the Ross Bay Sunday schoolroom, corner of May and Joseph Streets, on Thursday at 2.30 p.m.

Noted Mining Expert At Government House

Mr. and Mrs. Charles A. Banks will arrive this morning from Vancouver and will be guests of His Honor the Lieutenant-Governor and Mrs. W. C. Woodward at Government House.

Mr. Banks, mining engineer of Vancouver, San Francisco, Sydney, Australia, and London, is one of the best-known mining experts in the [illegible] charge of the London end of the Canadian Department of Munitions and Supplies. He works without remuneration and received his appointment in 1940.

He is famous also in the development of the Bulolo Gold Mine in the wildest part of New Guinea, to which he transported machinery by air. During the last war he served as tunneling officer with the Royal Engineers with the rank of captain. Later he took up residence in Vancouver and prior to 1940 for some years divided his time between Canada, England and the United States.

Mrs. Banks is a fellow of the Royal Geographical Society and in the last war served in the Women's Auxiliary Army Forces. She was also a charter member of the Women's Aeronautical Association of Canada. She accompanied her husband on an adventurous trip into the interior of New Guinea, when cannibal camps were encountered some years ago.

"Mrs. Consumer" Is Saluted Here

A salute this week is being given to "Mrs. Consumer." She is the woman in Canada who has prevented inflation by "making do" and "making over" and watching price levels.

In order that "Mrs. Consumer" in Victoria can become acquainted with work of the Consumer Branch of the W.P.T.B., information booths have been opened this week at both the Hudson's Bay Company and David Spencer, Ltd., stores. Questions will be answered by members of the Women's Regional Advisory Committee and liaison officers, who will be situated in the War Savings Stamp booths in the two stores. The consumer branch was set up in order to find out just what the women of Canada were thinking, and constructive criticism or suggestions will be welcomed by the local W.R.A.C. committees. Criticism must be accompanied by facts which can be submitted to the W.P.T.B. for consideration.

During "Mrs. Consumer" Week, the consumer branch will be working in conjunction with the economic stabilization plan. This is a five-point plan embracing price control, wage control, distribution control, wartime taxation and Government securities. If the price ceiling is to be held, these five interlocking points must be carefully watched. In Victoria, women will be informed about these points by special speakers from the W.R.A.C. committee. These speakers are available for every women's meeting during the week.

In the work of Victoria's remake centre, women are asked to "make do" and "make over." The National Housing Registry, which also comes under the consumer branch, is trying to carry out the same programme. Their endeavor is to "make do" and "make over" the available housing in order to save materials and manpower for the war effort. In the same way, if Victorians insist on spending more and more money for things that they "want" and do not "need," instead of "making do" and "making over," they will help bring on inflation.

More than 200 members of the W.R.A.C. in Victoria are under the chairmanship of Mrs. Paul Smith, of Vancouver.

Princess Alice Wires W.V.S.

At the first board meeting of the newly-organized Women's Voluntary Services a telegram was read by Miss Sara Spencer, chairman, which was received from H.R.H. the Princess Alice. It said: "Delighted hear start of Victoria W.V.S. Congratulations and best wishes for all success. (Signed) Princess Alice, honorary patroness."

The board of the W.V.S. consists of honorary chairman, Mrs. W. C. Woodward; chairman, Miss Sara Spencer; and Mrs. Clifford Johns, Mrs. A. C. Ross, Mrs. G. R. Amyot, Mrs. A. C. Brand, Mrs. A. C. Burdick, Mrs. Alan Campbell, Mrs. R. W. Campbell, Miss Mary Campbell, Mrs. W. G. Colquhoun, Mrs. V. S. Godfrey, Mrs. A. E. Harris, Miss E. M. Macrae, Mrs. Blair Reid, Miss Ilsa Tuck and Mrs. R. B. Wilson.

The W.V.S. is a registration and placement centre for women who are able to devote even a few hours a day to voluntary services in such capacities as canteen workers, seamstresses, salvage workers, playground assistants, bedmakers and clerks.

Those wishing to register will be interviewed at the W.V.S. offices, Citizens' War Service Committee Rooms, 1119 Government Street, between the hours of 10:30 a.m. and 4:30 p.m., or telephone Empire 1111, Local 450.

Engagements

Announcements to appear under this heading will be accepted at The Colonist Advertising Department. Minimum charge $1.50 for 10 lines, and 15c for each additional line.

The engagement is announced between Lois, second daughter of Mr. and Mrs. H. Russell St. John's, Newfoundland, and Lieut. H. A. Batey, R.C.N.V.R., second son of Mr. and Mrs. H. S. Batey, Victoria. The wedding will take place on May 25 in St. John's.

I.O.D.E. "Women in White" Observe Empire Day

—By Staff Photographer.

PAYING homage to a great Empire and to the memory of Queen Victoria, standard-bearers of the I.O.D.E. are shown as they marched to the foot of the Queen Victoria monument at the Legislative Buildings yesterday morning when the Municipal Chapter, I.O.D.E., Empire Day ceremony was observed. Mrs. F. E. Dowdall, Municipal Chapter, led standard-bearers of the primary chapters to the steps of the buildings, where hundreds of school children gathered and were led in song by W. H. Muncy, "Land of Hope and Glory," played by the Victoria Schools Band, was sung by the school children, Girl Guides and Boy Scouts massed for the occasion. Prayers for the Empire and for the fighting forces were led by Rev. George Biddle. "O God, Our Help in Ages Past" followed the prayers and a ceremonial parade to the monument. Young school children carried armfuls of flowers to the base of the monument, around which stood the I.O.D.E. "women in white" and other chapter members. A marked floral tribute was the I.O.D.E. emblem created in flowers, which was placed first on the memorial steps. Two Guides and two Boy Scouts stood at the four corners of the memorial throughout the service. They were Helen Warwick, Corinne Patt, Tom Staples and James Smith. Educational secretary for Municipal Chapter, I.O.D.E., Mrs. F. F. Beckett, was in charge of the arrangements; Alfred Prescott led the boys' band; W. H. Wilson was marshal, and Miss A. M. Patterson was in charge of the school children bearing flowers.

Also in attendance were Mrs. A. H. C. Phipps, municipal regent; Mrs. P. E. Corby, provincial second vice-president, and other Municipal officers.

Gum-Chewing Habit Shock to Parents

By SYDNEY GRUSON
Canadian Press Staff Writer

A BRITISH PORT, May 23 (CP).—More than 2,000 British women and children came back today to the war-torn land they hadn't seen during four years of "exile" in Canada and the United States. Their arrival was something of a shock to many a husband and father.

Hundreds of the children, ranging in age from five to 17 years, were chewing gum as they came off the ship that had carried them across the Atlantic. Not a few greeted their fathers with: "Hi ya, pop." They hailed everybody as "Buddy."

This was the biggest single shipload of evacuees so far to return to the homes they left in 1940 to escape German bombs. Many of the fathers had to be pointed out to their children.

"It will take the youngsters a year to readjust themselves," said one of the mothers. "They will have to reshuffle their ideas on lots of things."

A father said: "My daughter Mary was four months old when she went away. Now she is four years old and a Yankee. I have never heard anything like it before."

In the trunks of returning mothers there were tins of fruit, packages of cigarettes, stockings, cosmetics and other luxury presents for friends.

The mothers were surprised that nobody here was short of anything but said the air raid damage was exactly as had been expected. "The papers have kept us well in touch with the major aspects of English life but we don't know much about the smaller things," said one.

One newspaper headline above its story of the returning evacuees said: "2,000 to Re-Learn English."

Beta Sigma Phi

Zeta Chapter, Beta Sigma Phi sorority, held a semi-monthly meeting at the Y.W.C.A. on Monday evening, and the president, Miss Frances Law, conducted the business period. A vote of thanks was extended to Miss Kitty Cameron, social convener of the past year, for her successful arrangements. A letter was read from Miss Muriel Knight, a member of Zeta Chapter, now living in Vancouver. The final meeting of the season will be held at the home of Mrs. T. Hammond, 2717 Avebury Avenue.

"Home Building and Planning" was the topic of the cultural programme conducted by Miss Helen Porter. After an illustrated talk on Mount Vernon, Miss Porter displayed a model floor plan for a modern home. The front elevation was shown by Miss Frances Law and Miss W. Elliott sketched a possible garden plan. Pictures of the "White House" rooms, famous old family homes as well as extreme modern designs were displayed at the close of the programme.

Witty Kitty

The gay young blade says the infantry may offer a lot of thrill, but all he's been able to get out of it is a lot of weariness.

Honors for Brides-Elect

Honoring Miss Mary Wilson, whose marriage takes place next month, Miss Edna Kirkbride, Belmont Avenue, entertained at a miscellaneous shower recently. After little Dianne Botten presented the gifts to the guest of honor, refreshments were served. The guests included Mrs. W. J. W. Wilson, Mrs. E. B. Kirkbride, Mrs. W. A. Kirkbride, Mrs. J. Fenby, Mrs. A. Botten, Mrs. S. James, and Misses Mary Wilson, Freda Webb, Marguerite Watson, Loura Webb, Elsie Watson and Dianne Botten.

Caravan at Hope

HOPE, B.C., May 23 (CP). — Reminiscent of the Wild West and pack trains of the past, a caravan of 13 horses and one mule bivouacked here over the week-end after a 600-mile trip from Cranbrook through Nakusp and Vernon on its way to Chilliwack.

In the charge of a middle-aged wrangler who would give his name only as "Texas Joe," the horse and mule cavalcade has been on the road for six weeks. The horses will go on the auction block at Chilliwack as prime saddle ponies.

PREHISTORIC GEAR

Red salmon and chinook salmon are largely caught by gill nets, a type of fishing gear dating back almost to the dawn of history.

Helium gas was first observed on the sun.

URGE FUND FOR CHINESE

TORONTO, May 23 (CP). — The executive committee of the Canadian Medical Association, in annual meeting here today, decided to forward "with sympathy" to the Federal Government a proposal that Canada set up a fund to assist Chinese students to study medicine in a Canadian university.

The proposal was submitted to the executive in a letter by Dr. Leelie Kilbourn, director of the College of Medicine and Dentistry in the West China Union University at Chengtu, Szechwan Province.

Gay Dresses
$8.95 to $22.50
Styles for Any Time 'n' Place
Plume Shop, Ltd.
747 YATES ST. E 5621

Piccadilly Shoppe
DIRECT from ENGLAND
ENJOY THE LUXURY OF SMART NEW CLOTHES
COATS SUITS SWEATERS DRESSES
1108 GOV'T at Fort

FOR THOSE WANTING THE BEST
OAKBAY BEACH HOTEL
LUNCHES - DINNERS
Hotel Taxi Always Available
Bus and Street Car Handy - E 1137

STERLING SILVER
GIFTS
Butter Dishes $3.25 up
Nut Dishes (set of 4) $5.00
Candlesticks $5.00
ROSE'S Ltd.
JEWELERS - OPTICIANS
Phone E-6014 1317 DOUGLAS

Clare Jewel RANGES
Styled for the Modern Home! Have Quality Construction . . . Plus Eye Appeal!
A modern streamlined range beautifully proportioned and moderately priced.
Porcelain Front and Polished Black Sides.
Handsome Insulated Door Handles.
Modern Thermometer.
Gunmetal Steel Top.
New Adjustable Balancing Door Spring Arrangement.
Built-In Warming Oven.
High Back Shelf.
No. 10064 Range, complete with waterfront $64.50
No. 10384 Range, complete with waterfront and warming drawer $109.50
McLennan, McFeely & Prior, Ltd.
Established 1850
1400 Government Street — Private Exchange Connecting All Depts. G 1111

TEA JAMESON'S
PICKED for QUALITY
PACKED for PROTECTION
POURED for PLEASURE
ANY TIME IS JAMESON TIME

Order COKE Now
COKE DEPARTMENT
B.C. ELECTRIC

A Proven Remedy For Sour Stomach
Symptoms of indigestion cause considerable distress to thousands of people. Many find relief through the use of Cal-Bis-Sodex, which contain ingredients that gently help alkalize the stomach and restore proper functioning of the digestive system. Cal-Bis-Sodex gives fast relief from the distress of digestive disturbances. Cal-Bis-Sodex is on sale for 25c, 40c and 85c at all Cunningham Drug Stores and other drug stores. (Adv.)

ADVERTISED IN LIFE
Squadron
A smoothie! Squared away at heel and toe, with restful, roomy walled last. Style-stitched! Heel-gripping, easy-going walker!
sprinkling rows or twinkling toes
Vitality SHOES
fit the Victory Tempo!
Shoes with a bright and busy future!
You'll wear them everywhere, doubly thankful for their heel-gripping, restful fit.
Spring through summer, count on gallant Vitality Shoes for the Victory Tempo!
Vitality SHOES $10.75
Complete Range of Sizes and Widths
Mimi
Picture-pretty! Open-work, flattering tie... good at all hours. For women in the fashion-know.
Lovelle
Vivacious, flirtatious pump with pretty bow and captivating open toe. Walkable, flexible, comfortable! New plastic soles.
MUNDAY'S
1203 DOUGLAS ST.

Clubs and Societies

D.O.E.

Primrose Lodge, D.O.E. No. 32, will meet on Friday at 7:30 p.m., when a concert and play will be held.

W.A. to Navy League

A meeting of the W.A. to Navy League of Canada will be held at the Y.W.C.A. on Friday at 2:30 p.m., when members will turn in knitted articles.

Royal Club

A meeting of the Royal Club took place at the home of Mrs. G. Wise, 464 Head Street. A parcel of clothing will be sent to the Russian Relief and the next meeting will be held June 6 at the home of Mrs. E. Shadbolt, 841 Richmond Avenue.

St. Saviour's W.A.

Members of the evening branch of St. Saviour's W.A. met for an enjoyable social evening on Monday at the home of Mrs. M. Augustino, 414 Russell Street. Games were played, and Mrs. K. Element and Mrs. M. Harvey assisted the hostess in serving refreshments.

Esquimalt W.A.

A meeting of the Esquimalt United Church W.A. took place re- ... Steick, 1218 Old Esquimalt Road, with the president, Mrs. E. King, in the chair. Mrs. K. Hughes gave a solo, and Mrs. Gillard took the study book, after which refreshments were served.

C.W.L.

A meeting of the Catholic Women's League, Subdivisions Langford, Lake Hill, Esquimalt, Oak Bay, Victoria Seniors and Juniors, will be held in St. Andrew's Cathedral Parish Hall, Friday evening at 8 p.m., in conjunction with "Mrs. Consumers' Week." There will be a guest speaker, films and a quiz.

Centennial Church L.G.

Meeting of the Ladies' Guild of Centennial United Church was held recently in the church parlor, with Mrs. W. McCague in the chair. Mrs. D. Wilson led the devotional and plans were made for a guest tea sponsored by the circles on June 16. A musical programme is being arranged.

W.A. to R.C.A.M.C.

The women of the R.C.A.M.C. auxiliary were busy with plans for the "Army Tag Day" to be held on June 3 at the Tuesday afternoon meeting held at the Y.W.C.A. It was announced that 40,000 cigarettes have been sent to the Medical Corps overseas, and 150 boxes of candy lifesavers. Knitte darticles were also turned in.

St. Joseph's Alumnae

St. Joseph's Alumnae met at the Nurses' Home on Monday evening, when Mrs. Gerald Rose, Miss Monica Laturna, Miss Jean Johnson and Miss Agnes Leahy were chosen members of the nominating committee for the new executive which will be elected at the annual meeting on June 14. The Blue Cross Hospitalization Plan was also discussed.

Junior C.W.L.

The Junior Catholic Women's League held its annual membership tea at Loretta Hall on Sunday, when new members and guests were welcomed by the president, Mrs. Mary Morry, assisted by the convener, Miss Agnes Grant. The Diocesan League was represented by Mrs. Blair Reid and the Senior League by Mrs. P. C. Shaw. A delightful musical programme was enjoyed with songs by Miss Barbara Dawson accompanied by Miss Marguerite McKay. Rev. Father D. Stringer gave piano selections. Rev. Father G. Penfold represented Bishop John C. Cody.

Chemainus Hospital W.A.

A meeting of the Chemainus auxiliary was held in the hospital board room. The president, Mrs. W. Rice gave a report of the hospital silver and donation tea, held recently. The visitors were shown through the hospital and later enjoyed tea. Mrs. DeHarwood and Mrs. G. Read presided at the tea tables. Mrs. E. Craig and Mrs. W. Dabinette had charge of the donations of linen, groceries and silver collection received. Other helpers were Mrs. J. Wyllie, Mrs. T. McKewen, Mrs. E. Jansch, Mrs. R. Finlayson, Mrs. A. D. Aiken and Mr. Chambers, hospital secretary. The auxiliary endorsed the expressions of the visitors regarding the cheery and neat appearance of the hospital.

How long should it take to say GOOD-NIGHT?

It's Etiquet to say good-night almost the minute you reach your doorway. A long drawn-out farewell embarrasses a man—unless he's in love with you. And he's more likely to fall in love with you if you keep yourself dainty-sweet. Use Etiquet—the new antiseptic deodorant cream. "It's more effective!"

It's Etiquet DEODORANT CREAM that stops underarm perspiration 1 to 3 days . . .

*Scientific tests prove Etiquet 24% more effective as deodorant than other deodorant creams tested. Etiquet spreads smoothly . . . not crumbly; pure . . . not irritating to normal skin; works fast . . . no need to rinse.

Double Size

LOOK FOR THE BLUE PLAID JAR AT TOILET GOODS COUNTERS . . . 39c

Vice-President Visited Edmonton

FAIRBANKS, Alaska, May 23 (CP)—Vice-President Henry A. Wallace, en route to Chungking on an information-gathering mission for President Roosevelt, made overnight stops at Edmonton, Alta., and this Alaska town, it was permitted to disclose today.

The Vice-President and his party of three left Washington by plane last Saturday, and the ship landed at Edmonton the same evening after a brief stop at Minneapolis. He was greeted by Brig.-Gen. Dale V. Gaffney, commanding general of the Alaskan Wing, Air Transport Command, and spent the night at Gen. Gaffney's quarters.

Mr. Wallace left the Alberta capital Sunday morning and on arrival at Ladd Field here was greeted by Col. Russell Keillor, commanding officer of the field.

BIG FOOD VALUES EVERY DAY
SAFEWAY
6 STORES TO SERVE YOU

SMART GIRL . . .
You'll agree to realize that a smart Summer appearance depends largely on immaculate clothing kept so, by such expert cleaners as
NU-WAY CLEANERS LTD.
1239 Broad St.

Dr. M. W. Locke
FOR WALKING and SHOPPING
The only shoes that give your feet the benefit of the knowledge of the famous foot specialist.
Cathcart's SHOE STORE
717 Fort — JOE WALSH — G 8111

Certified
BEAUTY WORK
It Done By
BERT WAUDE
PERMANENTS
718 YATES E 4022

HOUSE COATS 3.95
ATTRACTIVE FLORAL PRINTS
A. K. LOVE LTD.
708 View

"YANKEE DOODLE DANDY" IS HERE AGAIN!
ENDS TODAY
GRANDEST HOLIDAY ENTERTAINMENT!
IRENE'S A DREAM! CARY'S A SCREAM!
JAMES CAGNEY in "SOMETHING TO SING ABOUT"
"The AWFUL TRUTH"—Irene DUNNE ● Cary GRANT

TOMORROW! 15c 1-2, 20c 2-5 Balc. Eves. 25c All Taxes Included
YORK ALWAYS the BEST SHOWS!
LIGHT-HEARTED, GAY ENTERTAINMENT!
Fred ASTAIRE ★ Joan LESLIE in The Sky's the Limit
with ROBERT BENCHLEY
ROBERT RYAN • ELIZABETH PATTERSON • MARJORIE GATESON
FREDDIE SLACK AND HIS ORCHESTRA
Produced by DAVID HEMPSTEAD • Directed by EDWARD H. GRIFFITH
Songs! TO MAKE YOU SING AND DANCE "My Shining Hour" "I've Got a Lot in Common with You" "One for My Baby"
Laugh! Benchley's a scream . . . as a penthouse Casanova . . . Fred's rival in romance!

A FIGHTING AUSTRALIAN Funny in LOVE-MAKING
THRILL-TERRIFIC!
A girl waiting as destiny hangs in the balance! Treacherous Japs ready to strike at a beautiful woman! One man, unarmed, protecting those he loves! Roaring action every second!
Charles LAUGHTON in The MAN FROM DOWN UNDER
METRO-GOLDWYN-MAYER'S New Action Drama!
with BINNIE BARNES • RICHARD CARLSON • DONNA REED
Directed by ROBERT Z. LEONARD

At the Theatres

Film Saga of West Is Now at Atlas

The rugged and rip-roaring West of the post Civil War era with all its gun-play and horse-play is the dramatic setting of Warner Bros.' film, "Bad Men of Missouri," which opens today at the Atlas Theatre. Those were the days when the returning soldiers found their homes and farms taken over by skinflint fraudulent bankers who had taken advantage of the average person's ignorance of finance.

It is the story of the Younger brothers and their exciting escapades. Dennis Morgan, Wayne Morris and Arthur Kennedy are cast in the roles of the Younger brothers. Pert Jane Wyman supplies the romance as the girl friend of Jim Younger.

Amusements

ON THE SCREEN

Atlas—"Badmen of Missouri," starring Dennis Morgan and Wayne Morris.

Cadet—Mickey Rooney and Judy Garland in "Girl Crazy."

Capitol—"A Guy Named Joe," featuring Spencer Tracy and Irene Dunn.

Dominion—Merle Oberon and George Sanders in "The Lodger."

Oak Bay and Plaza—"George in the Home Guard," starring George Formby.

Rio—Weaver Bros. and Elviry in "Mountain Moonlight."

York — "Something to Sing About," featuring James Cagney and Evelyn Daw.

CADET THEATRE Brimful of Gershwin melodies, music and laughter, M-G-M brings to the screen the beloved stage success, "Girl Crazy," starring Mickey Rooney and Judy Garland, teamed together for the eighth time. The picture ends today at the Cadet Theatre.

CAPITOL THEATRE "A Guy Named Joe," the new movie at the Capitol Theatre, is a mellow and different romance, a delightful mixture of realism and fantasy guaranteed to please all movie audiences. In the Air Force any pilot is "a guy named Joe," and in the film, both Spencer Tracy and Irene Dunne, who co-star, are pilots.

DOMINION THEATRE Merle Oberon dances the "Parisian Trot" in "The Lodger," which is now at the Dominion Theatre. It's an 1880 modernization of the Can-Can. Locale of "The Lodger" is London's Whitechapel district towards the close of the 19th century. The film is based upon Mrs. Marie Belloc Lowndes' terrifying study of the Jack the Ripper murders.

OAK BAY AND PLAZA THEATRES Wartime has brought added and often unpaid work to George Formby, for in addition to his professional engagements he somehow manages to find time to entertain munition workers during the meal-time breaks and take his turn at Home Guard duties and gives shows to the services. George Formby is now at the Oak Bay and Plaza Theatres.

RIO THEATRE It is the proud boast of the Weaver Brothers that they have never owned any existing musical instrument in their ingenious development of hundreds of trick music makers. The Weavers, together with the witty and sharp-tongued "Elviry," star in Republic's "Mountain Moonlight," which ends tonight at the Rio Theatre.

YORK THEATRE Pinkie and Pal, the amazing boxing cats, trained by Arthur Nelson, expert feline psychologist, appear in Grand National's musical comedy, "Something to Sing About," which ends tonight at the York Theatre. This act received the official approval of the Los Angeles S.P.C.A. before being photographed.

Red Skelton Is Coming to Cadet

"I Dood It," starring Red Skelton and Eleanor Powell will open tomorrow at the Cadet Theatre. The tuneful musical brings the successful team of Skelton and Powell together again for the third laughhappy time with Red in his most hilarious characterization to date.

Red plays a zany pants' presser who falls in love with a Broadway star. By wearing his customers' clothes he manages to impress her and the next thing he knows they are married and involved in a hunt for a gang of saboteurs. And his troubles are only beginning!

Amid the absurd situations that arise there is a wealth of musical entertainment supplied by Jimmy Dorsey and his orchestra.

Mineral Search

Continued from Page 1

prospecting is not yet known. However, Mr. Carson pointed out, two operating companies had taken under lease two properties on which grubstaked prospectors found desired minerals.

INFORMATION GOES OUT THROUGH PROVINCE

Information on grubstaking is now going out to prospectors throughout the province as fast as inquiries are made. Applicants are required to fill out a form giving their full name and address, age and physical condition. They must have references. They must be British subjects. They must outline their prospecting experience and intimate how long and in what part of the province they intend to prospect this season. They must make a statutory declaration as to their health and as to the truth of the statements they make in their application.

Purpose of the Government's grubstaking venture is not only to keep prospecting alive by sending out men already experienced in the search for minerals but also to train men for future prospecting. The grubstake in itself is not regarded as sufficient to put prospectors in the field and keep them there. The purpose is to encourage prospecting.

Provision is made for establishing camps to train prospectors, but so far there has been no demand for this. Up to the present discharged men have found places in industry or other pursuits and have not asked for training as prospectors.

Of the 43 applicants approved to date, two are women, both in their early fifties and both experienced in the hills. They are carrying on the tradition of women prospectors, of whom British Columbia has had several outstanding examples.

Several applicants have been refused grubstakes on the ground of age, a limit of 70 years having been established. But there were a number of old-timers who, scorning the years, hoped to get back into their beloved hills although they were past "three score and ten," one even in his eighties.

Lumber Strike

Continued from Page 1

in the walkouts would face a change in their draft status.

The walkouts were termed "wildcat" by union leaders, who said they could not keep the disgruntled men on the job. Both the A.F.L. and C.I.O. lumber unions were involved. The A.F.L. had asked a wage increase of 15 cents an hour to $1.05 and the C.I.O. also had asked for wage increases.

Al Whitman, director of fuel rationing for the United States Office of Price Administration, arrived today and declared full shutdown of the sawmills meant a loss of around 25,000 cords a day.

He said the Pacific Northwest was an area where wood was a key fuel and consequently the shutdown would affect the already critical fuel supply situation.

WALKOUT SPREADS TO BOOM MEN

PORTLAND, Ore., May 23 (AP)—A tie-up of logging operations in the Portland area loomed today as a walkout of 15,000 Northwest sawmill workers spread to boom men at four large log booms on the Willamette River.

Chester F. Sorenson, chairman of the Pacific Northwest Loggers' Association, said the lack of boom facilities would cause an almost immediate shutdown of logging operations dependent on the booms.

NO POSSIBILITY OF SPREADING TO B.C.

VANCOUVER, May 23 (CP)—H. J. Pritchett, president of the International Woodworkers of America (C.I.O.), local here, said tonight there was no possibility of a lumber mill shutdown in the American Pacific Northwest spreading to Canadian mills.

"American workers' dispute with the United States National War Labor Board does not affect British Columbia workers in any way," he said. "We have signed union agreements and have maintained amicable relations with managements throughout the province."

Mr. Pritchett said Nigel Morgan, Vancouver, I.W.W. executive board member, was attending union meetings in Portland, where 15,000 sawmill workers have walked off their jobs.

Napoleon was only 52 when he died.

Appearing in "The Lodger" at the Dominion

"The Lodger," 20th Century-Fox's suspenseful shocker based on Mrs. Marie Belloc Lowndes' best-selling study of Jack the Ripper, is now showing at the Dominion Theatre. The thriller stars Merle Oberon, George Sanders and Laird Cregar with Sir Cedric Hardwicke, Sara Allgood and Aubrey Mather in featured roles.

ENDS TODAY "MOUNTAIN MOONLIGHT" ALSO—"DARING YOUNG MAN"
Tomorrow RIO ALL FIRST VICTORIA SHOWING!
YOU'LL CRY WITH LAUGHTER! AND ROAR FOR MORE
"WHAT A MAN!" WITH JOHNNY DOWNS WANDA McKAY
EXTRA! GREATEST SERIAL OF THEM ALL!
"KING OF THE TEXAS RANGERS"
STARRING "SLINGIN' SAMMY" BAUGH
ADDED—CHARLES STARRETT in "FRONTIER FURY"

CADET
ENDS TODAY THE BIG MUSICAL WITH THE BROADWAY FLAIR
"GIRL CRAZY" MICKEY ROONEY JUDY GARLAND
PLUS—"MADAM SPY"—CONSTANCE BENNETT • DON PORTER
ADDED — CANADIAN NEWS
Evenings at 6:30 and 8:10—Today, Continuous From 1 P.M.
STARTS THURSDAY LAUGH YOUR BLUES AWAY GET GAY WITH RED
"I DOOD IT" RED SKELTON • ELEANOR POWELL TOMMY DORSEY
PLUS—"CAPTIVE WILD WOMAN"—EVELYN ANKERS • JOHN CARRADINE
ADDED—COLOR CARTOON
Evenings at 6:30 and 8:11—Matinee Saturday at 2 P.M. (Not Continuous)

"FRIDAY FROLICS"
DANCE EVERY FRIDAY
BERNIE PORTER'S ORCHESTRA
CHAMBER OF COMMERCE AUDITORIUM

Victoria Roller Bowl
Evening Session, 8 to 11
TREASURE NIGHT
Matinee, 2 to 5
1000 GOVERNMENT ST. B 3811

NEW STAR TAXI
E 8032 E 8032
WANT A CAR CALL A STAR
OFFICE: 633 Johnson

FAMOUS PLAYERS THEATRES
Starts TODAY! 2 Days
HUMPHREY Bogart in "WAGONS ROLL at NIGHT"
With Joan Leslie ● Sylvia Sidney
At 12:30 3:38 6:57 9:56
PLUS ACTION! THRILLS! ROMANCE! Dennis MORGAN ● Jane WYMAN "BAD MEN OF MISSOURI"
EXTRA! "BUGS BUNNY AND THE THREE BEARS"
ATLAS

NOW SHOWING!
A grand guy! A swell gal! Their dreams in the sky! Their love down to earth!
M-G-MARVELOUS!
SPENCER TRACY IRENE DUNNE
A VICTOR FLEMING PRODUCTION
A GUY NAMED JOE
with VAN JOHNSON WARD BOND JAMES GLEASON LIONEL BARRYMORE
EXTRA! COLORED CARTOON "SCREWBALL SQUIRREL" CANADIAN NEWS
Capitol

LAST TWO DAYS! — At 12:01, 3:01, 6:11, 7:21, 9:31
THE STORY OF THE VICIOUS JACK THE RIPPER
TERROR THAT GRIPS YOUR THROAT AND STRANGLES THE SCREAM ON YOUR LIPS!
With MERLE OBERON • GEORGE SANDERS • LAIRD CREGAR
THE LODGER
Be sure to see the beginning
EXTRA! "CALLING ALL GIRLS" Musical Featurette
"FUN FOR ALL" - Sports Novelty
"ELIZABETH ON ICE" - Cartoon
DOMINION

AT BOTH THEATRES
Plaza Odeon Oak Bay
ENTIRELY CANADIAN OWNED & OPERATED
Opens 12 Noon Feature, 12:00, 2:14, 4:37, 7:00, 9:23
MATINEE AT BOTH THEATRES TODAY
Opens 1 P.M. Feature, 1:00, 2:28, 5:50, 8:14
A NEWER, FUNNIER GEORGE . . . IN HIS BEST HIT - HILARIOUS ROLE!
GEORGE FORMBY in "GEORGE in the HOME GUARD"
EXTRA! WORLD IN ACTION "CORVETTE PORT ARTHUR"
ADDED—CARTOON - NEWS

B.C. Liaison Office In Ottawa Now Open

OTTAWA, May 23 (CP)—The British Columbia Government opened here today a permanent office which will act as a liaison between British Columbia and Eastern Canada industries. Under the direction of W. Lloyd Craig, formerly of Vancouver, it will promote British Columbia industries and tourist trade.

High Meet Is Run Off

Oak Bay Track Sports Staged

The Oak Bay High School annual sports were run off on the Cranmore Road grounds before a good crowd of parents and pupils yesterday afternoon.

At the conclusion of the events cups and prizes were presented by Mrs. Colin T. Martin, wife of the chairman of the board of school trustees.

The senior boys' aggregate cup was won by Robert Peers, and the senior girls' trophy shared by Margaret Wilfert and Megan Scott. Junior cups were won by John Gelling and Sheila Whittemore, the latter holding the cup for the second year running.

The Murdoch Cup for the junior 440-yard dash was won by Irvine Young. The mile run was particularly well contested, with Ronald Coutts out in front most of the way, but losing ground to Jim Kinghorn, the winner, and Dave MacKenzie, second, in the last lap. The Grade XI girls organized and carried out a novelty in the form of an obstacle race.

During the afternoon Junior Red Cross groups sold hot dogs and served tea in aid of their organization. The school finished off the day with a dance in the auditorium.

GIRLS' EVENTS

Junior Hurdles—1, Daphne Mangin; 2, Sheila Whittemore.

Senior Hurdles—1, Megan Scott; 2, Margaret Wilfert; 3, Louise Dale; 4, Emily Kaltenbach.

100 Yards (Under 16)—1, Sheila Whittemore; 2, D. Ruth Wilkinson; 3, Dawn Loosemore; 4, Joan Cross.

100 Yards (Over 16)—1, Megan Scott; 2, Doreen Jasper; 3, Hilary Castle; 4, Margaret Wilfert.

High Jump (Under 16)—1, Sheila Whittemore; 2, Joan Fisher; 3, Rita Kaltenbach.

High Jump (Over 16)—1, Margaret Wilfert; 2, Phyllis Goodrich; 3, Joyce Follbig.

French Addition (Under 16)—1, Daphne Mangin and Shirley Wiseman; 2, Marilynne Berry and D. Ruth Wilkinson; 3, Sheila Whittemore and Elizabeth Milloy; 4, Irene Fairbairn and Maureen Patmore.

French Addition (Over 16)—1, Dorothy Tubbs and Doreen Jasper; 2, Katharine Clay and Orie Parris; 3, Betty Young and June Martin; 4, Daphne Anscomb and Helen Sylvester.

60 Yards (Under 16)—1, D. Ruth Wilkinson; 2, Patricia Coulter; 3, Sheila Whittemore; 4, Dawn Loosemore.

60 Yards (Over 16)—1, Megan Scott; 2, Hilary Castle; 3, Doreen Jasper; 4, Margaret Wilfert.

Window Jumping (Under 16)—1, Dawn Loosemore; 2, Patricia Coulter; 3, Daphne Mangin.

Window Jumping (Over 16)—Tie (all equal), Margaret Wilfert, Daphne Anscomb, Moyra Mulholland.

Three-Legged Race—1 (tie), Hilary Castle and Megan Scott, Isabel Harper and Betty Milloy; 3, Katharine Clay and Orie Parris; 4, Joan Morgan and Daphne Mangin.

Inter-Grade Relay, 110 Yards—1, Doreen Jasper's team; 2, Megan Scott's team.

Egg and Spoon (Open)—1, Joyce Follbig; 2, Pamela Fraser; 3, Louise Dale; 4, Norma Melville.

Skipping Race—1, Daphne Mangin; 2, Patricia Coulter; 3 (tie), Megan Scott and Joyce Follbig.

Slow Bicycle—1, Louise Dale; 2, Moyra Mulholland; 3, Daphne Mangin.

Obstacle Race—1, Dorothy Bayne; 2, Joyce Follbig; 3, Betty Milloy; 4, Orie Parris.

Girls' Running Broad Jump (Under 16)—1, Sheila Whittemore, 12 feet 7 inches; 2, Joan Hutchison; 3, Sue Raybone; 4, Rita Kaltenbach.

Girls' Running Broad Jump (Over 16)—1, Margaret Wilfert, 13 feet 1 inch; 2, Megan Scott; 3, June Hallsor; 4, Phyllis Goodrich.

Girls' Golf Approach (Open)—Gloria Davies.

SENIOR BOYS

Hurdles—1, Robert Peers; 2, Donald Smith; 3, Howard Tomlin.

100 Yards—1, Dennis Pratt; 2, Robert Peers; 3, Robert Golding.

High Jump—1, Russell Latham; 2, Howard Tomlin; 3, Charles Tiers.

220 Yards—1, Robert Peers; 2, Ross Scott; 3, Russell Latham.

440 Yards—1, David MacKenzie; 2, Denis Pratt; 3, Robert Golding.

Broad Jump—1, Robert Peers; 2, Denis Pratt; 3, Ross Scott.

Throwing Softball — 1, Charles Clayton; 2, Stuart McColl; 3, Robert Peers.

JUNIOR BOYS

Hurdles—1, Kenneth Taylor; 2, Richard Wells; 3, Lawrence Bates.

100 Yards—1, Lawrence Bates; 2, John Gelling; 3, Kenneth Taylor.

High Jump—1, John Gelling; 2, Kenneth Wright; 3, Gordon Nickells.

220 Yards—1, Richard Wells; 2, Irvine Young; 3, Lawrence Bates.

440 Yards — 1, Irvine Young; 2, John Gelling; 3, Blair Beaton.

Broad Jump—1, John Gelling; 2, Richard Wells; 3, Lawrence Bates.

Throwing Softball—1, Richard Rennison; 2, Kenneth Taylor; 3, James Mill.

Murdoch Cup—440 Yards (Under 16)—Irvine Young.

BOY'S EVENTS

Hurdles (Under 16)—1, Kenneth Taylor; 2, Richard Wells; 3, Lawrence Bates.

Hurdles (Over 16)—1, Robert Peers; 2, Donald Smith; 3, Howard Tomlin.

100 Yards (Under 16)—1, Lawrence Bates; 2, John Gelling; 3, Kenneth Taylor; 4, Richard Wells.

100 Yards (Over 16)—1, Dennis Pratt; 2, Robert Peers; 3, Robert Golding; 4, Ross Scott.

High Jump (Under 16)—1, John Gelling; 2, Kenneth Wright; 3, Gordon Nickells.

High Jump (Over 16)—1, Russell Latham; 2, Howard Tomlin; 3, Charles Tiers.

220 Yards (Over 16) — 1, Robert Peers; 2, Ross Scott; 3, Russell Latham; 4 (tie), Kenneth Richards and John McLoughlin.

220 Yards (Under 16)—1, Richard Wells; 2, Irvine Young; 3, Lawrence Bates; 4, Peter Tull.

440 Yards (Under 16) — 1, Irvine Young; 2, John Gelling; 3, Blair Beaton; 4, Kenneth Taylor.

440 Yards (Over 16)—1, David MacKenzie; 2, Denis Pratt; 3, Robert Golding.

Inter-Grade Relay, 110 Yards—1, Grade XI; 2, Grade IX.

Slow Bicycle (Open) — 1, James Mill; 2, Douglas Main; 3, Gordon Dods; 4, Terry Rennie.

Wheelbarrow Race (Open) — 1, Douglas Main and Jim Stephenson; 2, Aubrey Hill and James Howey.

1 Mile (Open) — 1, James Kinghorn; 2, David MacKenzie; 3, Ronald Coutts; 4, Hugh Warrender.

Golf Approach (Open)—1, Charles Tiers; 2, Richard Wells; 3, Peter Mothersole; 4, Gordon Dods.

Shot Put—1, James Milburn, 43 ft. 9 ins.; 2, Robert Harvey, 40 ft. 4 ins.; 3, Scott Kerr, 40 ft. 2 ins.; 4, Russell Latham, 37 ft. 4 ins.; 5, William Taylor, 35 ft. 1 in.

Broad Jump (Over 16)—1, Robert Peers, 17 ft. 2½ ins.; 2, Dennis Pratt; 3, Ross Scott; 4, Robert Bayne; 5, Howard Tomlin.

Broad Jump (Under 16)—1, John Gelling, 15 ft.; 2, Richard Wells; 3, Lawrence Bates; 4, Kenneth Taylor; 5, Irvine Young.

Softball Throw (Junior)—1, Richard Rennison; 2, Kenneth Taylor; 3, James Mill; 4, Allan Barnes.

Softball Throw (Senior) — 1, Charles Clayton; 2, Stuart McColl; 3, Robert Peers; 4, Russell Latham; 5, Scott Kerr.

Tug-o'-War — Grade XII, Jack Smith.

SHIPMENT OF PEANUTS

VANCOUVER, May 23 (CP).—A large shipment of peanuts has arrived from North Africa. However, processors said peanut butter from the new stock will not be available for two or three weeks.

THE LISTENING POST
Tomorrow Night! on CJVI
1480 on Your Dial
9:30 P.M.
Hear R. J. Templeton tomorrow evening in another of his 15-minute comments on current affairs of importance to every resident of British Columbia.
Tune in and KEEP POSTED

EMPIRE DAY PROGRAMME
Featuring the "SCHOOL TALENT PARADE"
11 A.M.
CJVI—Dial 1480

Baseball
NAVY vs. BELLINGHAM
EMPIRE DAY BROADCAST
CJVI
1480 on Your Dial
2:30 THIS AFTERNOON

Navy Issues Call For Truck Drivers

A call for drivers to operate the Royal Canadian Navy's fleet of trucks and cars at naval bases is being made.

The call is for men 35 years of age or over, or of low medical category, and thus presents a unique opportunity for those men who wish to serve but have been unable to enlist in other branches.

An announcement by the Navy Recruiting Office states that such men will be attached to the Shore Branch and will be utilized locally.

Full information is available at the local Naval Recruiting Centre, H.M.C.S. Malahat, 1238 Government Street.

CAMOSUN CHAPTER

Camosun Chapter, I.O.D.E., will meet at the home of Mrs. A. W. Walsh, 2519 Belmont Avenue, on Thursday at 2:15 o'clock for the purpose of studying the aims and objects of the order.

A Canadian Clean-Up in Italy

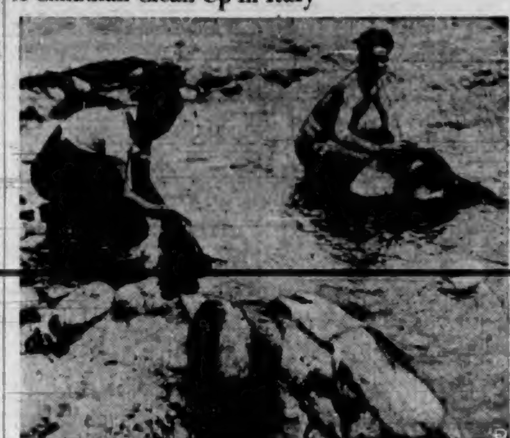

Taking advantage of a rest after a hard three days in the front lines Pte. H. Gater, left, of Weston, Ont., and R. Gagnon, of Toronto, of the British Eighth Army, wash their clothes in an Italian stream.

Wednesday Radio Programmes

	CJVI—1480 kc.	CBR—1130 kc.	KIRO—710 kc.	KOMO—1000 kc.	KJR—950 kc.	KOL—1300 kc.
8:00	News	C.B.C. News	Ann Baxter	Radio Parade	Church Programme	Dr. L. Talbot
8:15	Just About Time	Front Line	Valiant Lady	News	Breakfast Club	Dr. L. Talbot
8:30	Just About Time	Morning Concert	Kitty Foyle	Victor Lindlahr	Breakfast Club	Jerry Morris
8:45	Meditations	Morning Concert	Real Life Stories	David Harum	Breakfast Club	Magic of Melody
9:00	B.B.C. News	B.B.C. News	Kate Smith Speaks	Voice of a Nation	News	Boake Carter
9:15	Riding the Range	Big Sister	Big Sister	Larry Smith	A Woman Wonders	Music Misers
9:30	Good Morning	Lucy Linton	Helen Trent	Hallelujah Time	Breakfast at Sardi's	Midland
9:45	Good Morning	Songs	Our Gal Sunday	Hallelujah Time	Breakfast at Sardi's	Jennifer Logan
10:00	Music	Music	Life Beautiful	News	News	News
10:15	Stars of the Week	Happy Gang	Ma Perkins	Homekeepers	Sweet River	Jack Berch
10:30	News	Happy Gang	News	Homekeepers	My True Story	Luncheon
10:45	They Tell me	They Tell Me	The Goldbergs	Art Baker	My True Story	Women's Jury
11:00	Make Mine Music	Hits in Review	Portia Faces Life	Guiding Light	Baukhage Talking	Cedric Foster
11:15	Make Mine Music	Mystery Chef	Joyce Jordan	Today's Children	Mystery Chef	Argentina Way
11:30	Soldier's Wife	Soldier's Wife	Doctor Malone	Light of the World	News	Serenade
11:45	Novelty	Piano	Perry Mason	Hymns	Sweet and Swing	Around the Town
12:00	Al Smith	Farm Broadcast	Mary Marlin	Woman of America	Songs	News
12:15	Eb and Zeb	Farm Broadcast	News	Ma Perkins	Star Time	Orchestra
12:30	News	News	Cecil Solly	Pepper Young	Farm Journal	Business Men
12:45	Novelties	Matinee Memories	Bachelor's Children	Right to Happiness	Patterns	Business Men
1:00	Waltztime	Ernesto Vinci	Broadway Matinee	Backstage Wife	News	Open House
1:15	Club Diary	Talk	Broadway Matinee	Stella Dallas	Radio Parade	Service Forces
1:30	Red, White, Blue	The Liptonaires	Lady of the Press	Lorenzo Jones	News Room	Service Forces
1:45	Red, White, Blue	Strings	Ray Scott	Widder Brown	News Room	Walter Compton
2:00	Unannounced	Musical Comedy	Open Door	A Girl Marries	What's Doing	Ray Dady
2:15	Unannounced	Musical Comedy	Bright Horizons	We Love and Learn	What's Doing	News
2:30	Baseball	Listen to London	News	Just Plain Bill	Baby Institute	News
2:45	Baseball	Listen to London	American Women	Front Page Farrell	Chris Gilson	News and Music
3:00	Baseball	Messer's Islanders	Housewives at War	Road of Life	News	Island Melodies
3:15	Baseball	Homemakers	Orchestra	Vic and Sade	Loyal Lamont	Magazines
3:30	Baseball	Curtain Echoes	News	News	George Wright	World's Front Page
3:45	Baseball	B.B.C. News	World Today	Dr. K. W. Taylor	Hop Harrigan	Johnson Family
4:00	Baseball	Rhythm	Irene Beasley	Dr. Kate	Connie Boswell	Fulton Lewis
4:15	Baseball	H'dquarters Report	News	News	Connie Boswell	Husbands
4:30	Baseball	Carol Sisters	Easy Aces	May We Serve You	Cowboy Joe	Nick Carter
4:45	Baseball	News Roundup	Anacin	H. V. Kaltenborn	Sea Hound	Club 1300
5:00	Dance Music	R.C.A.F. Band	Hot Off the Wire	News	Terry and Pirates	News
5:15	Dance Music	R.C.A.F. Band	Sam Adams	News	Dick Tracy	Superman
5:30	Dance Music	Peter and Pygmies	Music	Melodies	Jack Armstrong	Folk Music
5:45	Fairy Tales	Sports Commentary	News	Louis P. Lochner	Captain Midnight	Gordon Burke
6:00	News	Drama	Frank Sinatra	Time to Smile	Cecil Solly	Gabriel Heatter
6:15	Magic Island	Drama	Frank Sinatra	Time to Smile	News	Dinner Music
6:30	Dinner Music	Alan Young	Jack Carson	Mr. District Attorney	Bands	First Nighter
6:45	Dinner Music	Alan Young	Jack Carson		Bands	First Nighter
7:00	Song Memories	News	Moments in Music	K. Kyser	Raymond G. Swing	Arch Gunnison
7:15	Song Memories	Strategy for Peace	Moments in Music	K. Kyser	Top of the Evening	People's Reporter
7:30	Green Hornet	V. D. Control	Report to Nation	K. Kyser	Soldiers With Wings	Lone Ranger
7:45	Green Hornet	V. D. Control	Report to Nation	K. Kyser	Soldiers With Wings	Lone Ranger
8:00	Army Night	Stardust	I Love a Mystery	Pleasuretime	Watch the World	Your Date
8:15	Army Night	Stardust	Passing Parade	Fleetwood Lawson	Lum and Abner	So the Story Goes
8:30	Grand Old Songs	Music	Dr. Christian	Beat the Band	My Best Girls	Bulldog Drummond
8:45	Grand Old Songs	Music	Dr. Christian	Beat the Band	My Best Girls	Bulldog Drummond
9:00	British Concert	Newsreel	Orchestra	Mr. and Mrs. North	Dunniger	News
9:15	British Concert	George Blake	Orchestra	Mr. and Mrs. North	Dunniger	Star Gazing
9:30	The Shadow	Classics for Today	Orson Welles	Scramby Amby	News	Fulton Lewis, Jr.
9:45	The Shadow	Classics for Today	Orson Welles	Scramby Amby	News	World's Front Page
10:00	News	News; Philpott	3 Star Final	News	Magic Hour	Dr. Palazoides
10:15	Organ Melodies	News Roundup	News	Melodies	Magic Hour	Organ Moods
10:30	Orchestra	Orchestra	News	News	Magic Hour	Broadway Echoes
10:45	Orchestra	Orchestra	Say It With Music	Honored Music	Magic Hour	Broadway Echoes
11:00		Orchestra	Wally Anderson	Evening Reveries	Folk Music	News
11:15		Orchestra	Wally Anderson	Evening Reveries	Folk Music	Argentine Way
11:30			Famous Bands	Orchestra	Stephen & Patricia	Dance Band
11:45			News for Alaska	Orchestra	Organ	Dance Band

CKWX—980 kc.

Morning—News. 8: Just About Time. 8:15: Morning Review. 8:30: News. 8:45: Sing as We Go. 9: Santa Fe Trail. 9:30: You Name It. 9:45: Capsules of Melody. 10: That Letter Home. 10:15: On the Home Front. 10:30: News. 10:45: Concert Caravan. 11: Will Reeder. 11:15: Little Show. 11:30: They Tell Me. 11:45: Afternoon—News. 12: Almanac. 12:15: Music for Moderns. 12:30: Victory Loan. 12:45: Brave Tomorrow. 1: Road of Life. 1:15: Vic and Sade. 1:30: The Goldbergs. 1:45: Fashion Letter. 2:30: Musical Interlude. 2:45: Those Who Serve. 3: Matinee. 3:30: Blighty. 4: Funny Money Man. 4:30: Tin Soldier. 5: Uncle Ben. 5:15: Sousashooters. 5:30: Music for Youth. 5:45: Terry and the Pirates. 6: Music. 6:15: News. 6:30: Music. 6:45: Paradise in Waltztime. 7: Your Garden. 7:30: Candlelight and Wine. 7:45: Something to Think About. 8: News. 8:15: Dollars for Scholars. 8:30: Hollywood Theatre. 9: From Parliament Hill. 9:30: Cavalcade of Music. 9:45: News. 10: Weaver of Dreams. 10:15: At Close of Day. 10:30: Parade of the Bands. 10:45: Anything Goes. 11.

CJOR—600 kc.

Morning—News. 8: Home Service News. 8:15: Browne. 8:30: Memories in Melody. 9: News. 9:15: All in Fun. 9:30: Music. 9:45: Yes, But. 10: Headlines. 10:15: Stars of the Week. 10:30: News. 10:45: Fashions in Music. 11: Cash Clues. 11:15: Ration Rambles. 11:30: Music. 11:45: Tunes. 12: Afternoon — Voice of Memory. 12:15: News. 12:30: Dollar Gift. 12:45: Famous Voices. 1: News. 1:30: Soldier's Wife. 1:45: Brevities. 2: Wendell Hall. 2:30: They Tell Me. 2:45: News. 3: Singer Serenade. 3:15: Empire Echoes. 3:30: Cash Clues. 4: Ma Perkins. 4:15: Life Beautiful. 4:30: News. 4:45: Ranch House. 5: Shall We Waltz. 5:15: Time Out. 5:30: Billy Browne. 5:45: Club 600. 6: 60 Keys. 6:30: Green Gold. 6:45: Time for Reflection. 7: Orchestra. 7:30: News. 8: Cash Clues. 8:15: Grand Old Songs. 8:30: Don Wilson. 9: Orchestra. 9:15: Symphony of Melody. 9:45: Moonlight Cocktail. 10: Concert Hour. 10:30: Round-Up. 11:30.

Radio Highlights

6:30 p.m.—Mr. District Attorney, KOMO.
7:00 p.m.—Song Memories, CJVI.
7:30 p.m.—Report to Nation, KIRO.
8:00 p.m.—Watch the World Go By, KJR.
9:00 p.m.—British Band Concert, CJVI.
10:20 p.m.—Broadway Echoes, KOL.

CJVI Newscasts

8:00 a.m., 10:30 a.m., 12:30 p.m., 6:00 p.m., 10:00 p.m.

In addition CJVI broadcasts a one-minute news resume every hour, on the hour, from 7 a.m. to 10 p.m., and a five-minute summary at 11 p.m.

B.B.C. broadcasts direct from London at 9 a.m. and 3:45 p.m. daily over CJVI.

Thursday Radio Programmes

	CJVI—1480 kc.	CBR—1130 kc.	KIRO—710 kc.	KOMO—1000 kc.	KJR—950 kc.	KOL—1300 kc.
8:00	News	News	Ann Baxter	Radio Parade	Christian Science	Haven of Rest
8:15	Just About Time	Front Line Family	Valiant Lady	News	Breakfast Club	Haven of Rest
8:30	Just About Time	Morning Concert	Kitty Foyle	Victor Lindlahr	Breakfast Club	Jerry Morris
8:45	Meditations	Morning Concert	Aunt Jenny	David Harum	Breakfast Club	Magic of Melody
9:00	B.B.C. News	B.B.C. News	Kate Smith	Voice of a Nation	News	Boake Carter
9:15	Novatime	Drama	Big Sister	Larry Smith	A Woman Wonders	Woman's Way
9:30	Good Morning	Lucy Linton	Helen Trent	Hallelujah Time	Breakfast at Sardis	Midland
9:45	Good Morning	Music From Britain	Our Gal Sunday	Hallelujah Time	Breakfast at Sardis	Jennifer Logan
10:00	Music	Music	Life Beautiful	Standard School	News	News
10:15	Stars of the Week	Happy Gang	Ma Perkins	Standard School	Sweet River	Jack Berch
10:30	News	Happy Gang	News	Home Calendar	My True Story	Let's Be Charming
10:45	"They Tell Me"	They Tell Me	The Goldbergs	Art Baker	My True Story	Let's Be Charming
11:00	Make Mine Music	Music	Portia Faces Life	Guiding Light	Baukhage Talking	Cedric Foster
11:15	Make Mine Music	Mystery Chef	Joyce Jordan	Today's Children	Mystery Chef	Argentina Way
11:30	Soldier's Wife	Soldier's Wife	Young Dr. Malone	Light of the World	News	Eddie Zollman
11:45	A to Z in Novelty	Dancing Till Noon	Perry Mason	Melody of Home	Home and Garden	Around the Town
12:00	Al Smith	Farm Broadcast	Mary Marlin	Women of America	Songs	News
12:15	Eb and Zeb	Farm Broadcast	News	Ma Perkins	Star Time	Orchestra
12:30	News	News	June O'Day	Pepper Young	Farm Journal	Business Men
12:45	Novelties	Matinee Memories	Bachelor's Children	Right to Happiness	War of Enterprise	Business Men
1:00	Waltz Time	Baritone	Broadway Matinee	Backstage Wife	News	Walter Compton
1:15	Club Diary	Public Speaking	Broadway Matinee	Stella Dallas	Radio Parade	Open House
1:30	Red, White, Blue	The Liptonaires	Lady of the Press	Lorenzo Jones	Blue Newsroom	Full Speed Ahead
1:45	Red, White, Blue	Song Recital	Ray Scott	Widder Brown	Blue Newsroom	Full Speed Ahead
2:00	Music Lovers	Waltz	Open Door	When Girl Marries	What's Doing?	Ray Dady
2:15	Music Lovers	Great Singers	Bright Horizons	Portia Faces Life	What's Doing?	News
2:30	Music Lovers	Listen to London	News	Just Plain Bill	Baby Institute	News
2:45	Music Lovers	Listeners' Favorites	American Women	Front Page Farrell	Alex Clipper	News and Music
3:00	Western Five	Western Five	Housewives at War	The Road of Life	News	Island Melodies
3:15	Piano Ramblings	Piano Ramblings	Housewives at War	Vic and Sade	Wedgwood Blue	Home Edition
3:30	Voice of Memory	Curtain Echoes	News	News	U.S. Navy	World's Front Page
3:45	B.B.C. News	B.B.C. News	The World Today	Music	Hop Harrigan	Johnson Family
4:00	Quartette	Songs	Irene Beasley	Dr. Kate	Courthouse	Fulton Lewis
4:15	Quartette	Songs	News	News	Courthouse	Husbands
4:30	Carl Kalash	Orchestra	Mr. Keen	Orchestra	P.T.A.	Nick Carter
4:45	C.B.C. News	News Roundup	Mr. Keen	War Agencies	Sea Hound	Club 1300
5:00	Dance Music	Songs of Liberty	Hot Off Wire	News	Terry and Pirates	News
5:15	Dance Music	Songs of Liberty	Unannounced	News	Dick Tracy	Superman
5:30	Dance Music	When Ev'n'g Comes	Washington Report	Melodies	Jack Armstrong	Folk Music
5:45	Dance Music	Modern Melodies	News	Louis P. Lochner	Captain Midnight	Gordon Burke
6:00	News	Music	Major Bowes	Music Hall	Cecil Solly	Gabriel Heatter
6:15	Magic Island	Music	Major Bowes	Music Hall	News	Dinner Music
6:30	Cavalcade	Fighting Navy	Dinah Shore	Bob Burns	Spotlight Bands	Hour of Song
6:45	Cavalcade	Fighting Navy	Dinah Shore	Bob Burns	Spotlight Bands	Hour of Song
7:00	Light Up, Listen	News	The First Line	Abbott and Costello	Raymond G. Swing	Henry Gladstone
7:15	Light Up, Listen	Unannounced	The First Line	Abbott and Costello	Carl Olson	People's Reporter
7:30	School House	Unannounced	Romance	March of Time	Red Ryder	Cisco Kid
7:45	School House	Unannounced	Romance	March of Time	Red Ryder	Cisco Kid
8:00	Symphony Hour	Drama	Mystery	Fred Waring	Watch the World	Pick and Pat
8:15	Symphony Hour	Drama	John Nesbit	Night Editor	Lum and Abner	Pick and Pat
8:30	Symphony Hour	Orchestra	Death Valley Days	Coffee Time	Northwest Theatre	Xavier Cugat
8:45	Symphony Hour	Orchestra	Death Valley Days	Coffee Time	Northwest Theatre	Xavier Cugat
9:00	Blighty	Orchestra	Music	Aldrich Family	Stop and Go	News
9:15	Blighty	Orchestra	Work Is Weapon	Aldrich Family	Stop and Go	Rex Miller
9:30	Listening Post	Dr. J. M. Ewing	I Was There	Ellery Queen	News	Fulton Lewis, Jr.
9:45	Three Shades	Three Shades	I Was There	Ellery Queen	News	World's Front Page
10:00	News	News; Philpott	News	News	Town Meeting	Northwest Theatre
10:15	House of Dreams	News Roundup	News	Sinatra vs. Crosby	Town Meeting	Northwest Theatre
10:30	Orchestra	Orchestra	Washington Report	Sinatra vs. Crosby	Town Meeting	Broadway Echoes
10:45	Orchestra	Orchestra	Say It With Music	Strings	Town Meeting	Broadway Echoes
11:00		Orchestra	Wally Anderson	Evening Reveries	Frank and Ernest	News
11:15		Orchestra; News	Wally Anderson	Evening Reveries	Orchestra	Argentine Way
11:30			Famous Bands	Orchestra	Treasury Salute	Dance Band
11:45			News for Alaska	News	Organ	Dance Band

CKWX—980 kc.

Morning—News. 8: Home Service News. 8:15: Sunny Side. 8:30: News. 8:45: Your Garden. 9: Sing As We Go. 9:15: Santa Fe Trail. 9:30: You Name It. 9:45: Capsule of Melody. 10: Cookery Corner. 10:15: On the Home Front. 10:30: News. 10:45: Concert Caravan. 11: Will Reeder's Notebook. 11:15: Little Show. 11:30: They Tell Me. 11:45: News. 12: Almanac. 12:15: Music for Moderns. 12:30: Brave Tomorrow. 1: Road of Life. 1:15: Vic and Sade. 1:30: The Goldbergs. 1:45: Red, White and Blue. 2:15: Waltz Time. 2:30: Musical Interlude. 2:45: Those Who Serve. 3: Star Gazing. 3:30: Stuart Roberts. 3:45: Blighty. 4: Funny Money Man. 4:30: Novelty Jamboree. 4:45: Junior Red Cross. 5: Tillicums. 5:15: Sousashooters. 5:30: Air Command. 5:45: Terry and the Pirates. 6: Music. 6:15: News. 6:30: Evening Cocktails. 6:45: Hits of the Week. 7: Music to Remember. 7:30: Something to Think About. 8: News. 8:15: Turn of a Century. 8:30: Parade of the Bands. 9: Spent Spinner. 9:30: Music. 9:45: News. 10: Weaver of Dreams. 10:15: Close of Day. 10:30: Parade of the Bands. 10:45: Anything Goes. 11.

CJOR—600 kc.

Morning—News. 8: Musical Charm. 8:15: Browne. 8:30: Shut-In. 9: News. 9:15: All in Fun. 9:30: Town Crier. 9:45: Hollywood Headlines. 10:15: Stars of the Week. 10:30: News. 10:45: Women's Radio Forum. 11: Cash Clues. 11:15: Woman's World. 11:30: Music Fill. 11:45: Tunes. 12: Afternoon — Voice of Memory. 12:15: News. 12:30: People Ask. 12:45: Famous Voices. 1: News. 1:30: Soldier's Wife. 1:45: Brevities. 2: Wendell Hall. 2:30: They Tell Me. 2:45: News. 3: Light and Lazy. 3:15: Empire Echoes. 3:30: Cash Clues. 4: Ma Perkins. 4:15: Life Can Be Beautiful. 4:30: News. 4:45: Ranch House. 5: Shall We Waltz. 5:15: Time Out. 5:30: Buster Morgan. 5:45: Dancetime. 6: Dinner Quiz. 6:15: Canadian Cavalcade. 6:30: Light Up and Listen. 7: The Cavaliers. 7:30: News. 8: Cash Clues. 8:15: The Army Speaks. 8:30: Don Wilson. 9: Songs by the Fireside. 9:15: Radio Rascals. 9:30: Name Band. 10: Concert Hour. 10:30: News Roundup. 11:30.

Radio Highlights

6:00 p.m.—Major Bowes, KIRO.
7:00 p.m.—Light Up and Listen, CJVI.
8:30 p.m.—Northwest Theatre, KJR.
9:00 p.m.—Blighty Programme, CJVI.
9:30 p.m.—Ellery Queen, KOMO.
10:00 p.m.—Northwest Theatre, KOL.

CJVI Newscasts

8:00 a.m., 10:30 a.m., 12:30 p.m., 6:00 p.m., 10:00 p.m.

In addition CJVI broadcasts a one-minute news resume every hour, on the hour, from 7 a.m. to 10 p.m., and a five-minute summary at 11 p.m.

B.B.C. broadcasts direct from London at 9 a.m. and 3:45 p.m. daily over CJVI.

What Today Means

GEMINI

If May 24 is your birthday, the best hours for you on this date are from 10:30 a.m. to 12:30 p.m., from 2:30 to 4:30 p.m., and from 8:30 to 10:30 p.m. The danger periods are from 8:30 to 10:30 a.m., from 6:30 to 8:30 p.m., and from 10:30 p.m. until midnight.

A good appetite can turn out to be more of a curse than a blessing if you throw discretion to the four winds and over-indulge it. This is a day when it is most advisable that you do everything in moderation, even to fault-finding. You may find the average person bent on having his own way, so the fewer attempts you make to regulate other people the better off you will be. Unintentional abruptness will cause as much irritation as intentional, so be guarded in your replies so that no one can construe them as being made offensively. This is not a favorable time for anyone to indulge in suppositions, for the vast majority of them are likely to turn out to be wrong. Married and engaged couples, and those whose love aspirations may soon be realized, might do well to remember that it is only by working in harmony together that they can intelligently make plans for the future.

If a woman and May 24 is your birthday, a sensitive disposition may be the primary cause of your taking offence too easily, so overcome any tendency you might have to climb up on your high horse on the slightest occasion. It might be well for you to remember that whenever there is a doubt in your mind as to what is meant by whatever is said to you, an explanation is in order and can be asked for and will, in all probability, be given. The more friendly warmth your conversational voice expresses, especially over the telephone, the more admirers you will have. You should possess a personality susceptible to being developed into a magnetically charming one if you refrain from assuming any form of affection, especially that of being overly sweet. As a critic, editor, news reporter, fiction writer, teacher, social welfare worker, business manager, broker, secretary, librarian, trained nurse, dietician, actress, singer, artist, or as a participant in some line of war work, you should find yourself happy, prospering and optimistic about the future. There appear to be many indications that your matrimonial choice will turn out to be a most fortunate one.

The child born on May 24 often not only becomes a "Jack of all trades," but is frequently a master of at least one or more of them. A love for things of artistic worth is often one of the characteristics of Gemini children. What, however, is more important than anything else is the fact that they are generally successful in whatever work they put their best efforts into.

If a man and May 24 is your natal day, through exercising your strength of character, you should be able to overcome your faults and develop your virtues. An inclination to be impetuous may need controlling. You have a great deal to gain through being considerate and courteous both in your home and in your daily contact with strangers. As an inventor, engineer, chemist, architect, contractor, builder, politician, lawyer, clergyman, physician, business executive, sales representative, banker, railroad man, journalist, author, educator, painter, musician, actor, promoter, publicity man, or as one of your country's fighting men, your achievements should be outstanding and very profitable.

THURSDAY, MAY 25

GEMINI

If May 25 is your birthday, the best hours for you on this date are from 10:45 a.m. to 12:45 p.m., from 2:45 to 4:45 p.m., and from 8:45 to 10:45 p.m. The danger periods are from 8:45 to 10:45 a.m., from 10:45 until midnight.

As the average person will be absorbed in attending to their own affairs today do not be surprised or offended should they evince little or no interest in yours. Written notations on price quotations, made in the presence of those making them, will prevent a lot of future arguments, for the average person's memory, after any lapse of time, may prove to be rather poor. Lively imaginations will be the primary cause for many people exhibiting a tendency to exaggerate facts today, so be prepared to discount reports of a decidedly startling nature. Married and engaged couples, as well as sweethearts, will do well to realize that marriage is just a game whose success or failure depends entirely on its players.

If a woman and May 25 is your birthday, you are not apt to be content unless you are doing something really worth while. Your dexterous hands, in all probability, put an artistic touch of any kind of work that you do. You ought to be able to accomplish a great deal of good through your participation in any kind of a charitable nature. Through activity as a social welfare worker, professional entertainer, trained nurse, dietician, business manager, sales agent, news reporter, writer, actress, teacher, lecturer, singer, musician, doctor, lawyer, secretary, librarian, or through your engagement in work helpful to your country's war efforts, you should win the high regard of your business associates and find yourself the recipient of many worth while rewards. If you will put into your married life as much as you expect to get out of it there is very little chance of your being disappointed with your final results.

The child born on May 25 must not be permitted to get into the habit of making excuses for failing to do the things that it knows it should. Parental pampering can prove a handicap to this youngster in more ways than one. Usually possessing a mentality susceptible to a remarkable amount of development, every effort should be made to encourage this youngster to use it advantageously. With the proper amount of ambition there can be no limitations placed upon the degree of success Gemini children can attain.

If a man and May 25 is your natal day it might be well for you to remember that: "He serves his party best who serves his country best." This is the time that you should consider your country's needs before you do your own, for through helping to meet them you may derive many benefits. Auspicious conditions appear to surround your future and if you are a member of one of your country's expeditionary forces, or are a public official, war correspondent, journalist, author, business executive, sales representative, theatrical man, educator, scientist, physician, jurist, agriculturist, manufacturer, skilled mechanic, chemist, inventor, clergyman, or engineer, you have every reason to feel optimistic about your prospects.

VANCOUVER, May 23 (CP).—Since January 1 value of building permits issued here amounted to $5,237,306, city hall officials announced. For all of last year value of permits issued was $4,663,734.

SPENCER'S FOODS
Self-Serve Grocery Specials
FOR THURSDAY, FRIDAY AND SATURDAY

HOT CHOCOLATE Energy, 1-lb. pkt. 33c
ASPARAGUS SOUP Clark's, tin 9c
PEACH JAM 2-lb. tin 28c
RASPBERRY JAM 4 lbs. 55c
PREM tin 25c
SAUCE H.P., bottle 26c
Golden Bantam CORN Aylmer, 20-oz. tins 2 for 25c
CORN FLAKES Kellogg's, regular pkt. 3 for 20c
TOMATOES Royal City, 28-oz. tins 2 for 27c

TEA
Spencer's Rich Family Blend, ½ lb. 34c 1 lb. 65c
COFFEE
Spencer's Royal Roast, ½ lb. 26c
1 lb. 50c
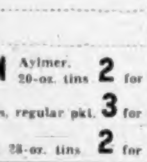

DAVID SPENCER LIMITED

Chocolate and Butterscotch Puddings, Nabob, pkts. 3 for 17c
Bathroom Tissue, Paragon, rolls 3 for 17c
Cleanser, Spencer's Brite White, tins 3 for 13c
Herrings in Tomato Sauce, oval tin, ½ lb. 11c
Peas, Standard No. 5, 20-oz. tins 2 for 19c
Bird Seed, Brock's, per pkt. 13c
Vinegar, Heinz, White and Malt, large bottle 22c
White Beans 2 lbs. 9c
Custard Powder, McLaren's, 1 lb. 25c
Horseradish and Mustard, Best Foods, 8 oz. 12c

COUPONS NOW VALID
Canning Sugar Coupons F1 to F5 (Ration Book No. 3)
Tea and Coffee Coupons to No. 31

Ivory Snow, per pkt. 20c
Ivory Soap, large cake 2 for 17c

(We Reserve the Right to Limit Quantities)
No Phone, Charge or Mail Orders Taken for These Specials
—Self-Serve Grocery Dept., Lower Main Floor

Our Store Closed All Day Today
May 24th
DAVID SPENCER LIMITED PHONE E-4141

The Daily Colonist.
(ESTABLISHED 1858)

SECOND NEWS SECTION

NO. 139—EIGHTY-SIXTH YEAR
VICTORIA, BRITISH COLUMBIA, WEDNESDAY, MAY 24, 1944

Glancing Over Sport—

By JOE DELAHUNTY

THE DAY'S ROUNDUP

The New York Yankees seem to be heading for another pennant in the American League race. They are out in front and, according to Joe McCarthy, the big boss of the Bronx Bombers, they will be the club to beat to gain the flag when the chase is all over, and this corner believes he is right. . . . Today the local baseball fans are going to be given a real treat when the Bellingham Bells cross the international boundary line to tangle with the Navy in the afternoon and the Victoria Machinery Depot in the evening in the Empire Day double-header. The afternoon argument will start at 2:30 and the nightcap at 6:30, so, Mr. and Mrs. Baseball Phan, I will guarantee that you will be witnessing two fine ball games as Tommy Musgrave will be working on the mound in the evening and Jimmy Ingamells, former Ontario chucker, will do the hurling for the sailors in the opener. . . . Seamen Irving Simmons, of St. Louis, and Dennis Roche, of Milwaukee, dropped into this sports department last night for a short chat. Both are young, but good sport fans. As a matter of fact, Irv lives only ten blocks from Sportsmen's Park, the home of the St. Louis Cardinals, while Denny is a supporter of the Milwaukee Brewers, a farm club of the Redbirds' line-up. They are making friends while in the city, and no wonder for they couldn't miss with their personalities.

IN THE MAIL BAG

Dear Joe:

How come Victoria didn't get any soccer Province Cup semi-finals? Seems to me that Vancouver wants it all. I think it's unfair to all the old football fans who go to all the games here, rain or shine. Now we have lost the R.A.F. team we need outside teams to come over to keep the interest in the game.

Th Army should have played Boeings here, and may have had a chance of being in the final, for, according to Vancouver reports they got a raw deal in the refereeing, besides having hard uck in losing their goalie before the game was over. He played a grand game, and with Speller on the injured list, it cost the Army the match. However, congratulations to the troops for their grand display, from an old soccer fan.

Sincerely yours,
J. Jackson.

Old Esquimalt Road.

Comment: When you said Vancouver wants everything in the way of sport, you said a mouthful, brother. We would have drawn just as large a crowd here as the game did on the Mainland, and certainly have gotten a better deal from the man in charge, no matter who it was. Vancouver sport writers admitted that the soldiers were given much the worst of it all afternoon, and we were glad to see them come out in the open and admit that the Army boys were robbed. Danny Kulai should not have been nominated to handle that cup semi-final for he played with most of those Boeings before quitting the game to handle the whistle.

ODDS AND ENDS

H. R. "Barney" Olson, owner of the Willows ice arena, which is no more, dropped into the sportsroom the other night and told me that he is ready to wash his hands with the next rink proposition. "With the various service clubs and other organizations solidly behind a new deal, I am willing to withdraw altogether. I am fed up being pushed from pillar to post, so will let the others go ahead and do their best in getting the contract for the new arena," he stated. . . . Remember when: Gus Lesnevich, rugged New Jersey Russian, won the National Boxing Association version of the world's light - heavyweight boxing title by defeating Anton Christofordis, a Greek, who had been in the United States for a year, in 15 tough rounds? That is just three years ago this week. . . . Also remember when: The dynamite-laden New York Yankee bats cracked out 27 hits to score a lop-sided 25-2 victory over the Athletics at Philadelphia eight years ago today. The 25 runs represented a new American League record for runs batted in, the previous mark of 23 having been held by the Mackmen under Connie Mack. . . . Ran into Freddy Painter during the last few days and he is home on leave from the Royal Canadian Navy for a couple of weeks. He is now stationed somewhere in Newfoundland. Painter won the Empress tournament at the Colwood golf course at the tender age of 15. He came out of the caddie ranks to capture the honors. . . . Henry Armstrong says there is nothing to the rumors that he will soon retire from the ring for good. Hammering Hank is the only man in the fight game to hold three world's titles at the same time. He figures that he is in first-class shape and is willing to take on anybody in the welterweight class from now on, and hopes some day in the near future that he will regain one of the three crowns he once held when he was fighting about twice a week.

B.C. ELECTRIC TENNIS

The B.C. Electric Tennis Club is staging an American tournament this afternoon. All members are eligible for entry and are reminded that play will get under way at 1.30.

Brooklyn Noses Out the Giants

Two Runs in the Last of the Ninth Gives Dodgers Victory in Majors

BROOKLYN, May 23 (AP).—Johnny Rucker's muff of Lloyd Waner's fly ball after colliding with Charley Mead gave Brooklyn two runs in the last of the ninth inning and a 3-2 victory over the New York Giants tonight. A crowd of 22,145 turned out for the first night game in the metropolitan area since 1941.

Pinch - Runner Hal Greg and Frenchy Bordagaray romped home when Rucker was unable to hold the ball and was charged with a two-base error.

Bill Voiselle held the Dodgers in check the rest of the way and had walked off the hill with an apparent victory when Waner lofted the short fly to right centre.

		R.	H.	E.
New York	002 000 000—2	9	3
Brooklyn	100 000 002—3	8	1

Batteries—Voiselle and Lombardi; F. Melton, Webber (8) and Bragan, Owen.

COAST LEAGUE

SAN FRANCISCO, May 23 (AP).—Seattle's Rainiers walloped the San Francisco Seals, 10-2, tonight in the first game of their current Pacific Coast League series. The Seattle win brought them into a virtual second-place tie with the San Francisco nine.

		R.	H.	E.
Portland	002 200 000—4	8	3
Hollywood	030 001 001—5	12	1

Batteries—Cohen and Campbell; Escalante and Hill.

		R.	H.	E.
Seattle	301 201 120—10	13	1
SanFrancisco	200 000 000— 2	9	4

Batteries—Speece and Sueme; Joyce, Piercey (8) and Sprinz.

		R.	H.	E.
Los Angeles	100 000 000— 1	4	2
San Diego	170 010 12x—12	15	2

Batteries—Mallory, Adams (2) and Fernandes and Sarni (4); Dasso and Ballinger.

		R.	H.	E.
Oakland	010 000 040 000 01—6	11	12
Sacramento— 011 001 011 000 00—5		13	3

Batteries: Stromme, Phillips (6), Scarsella (9), A. Raimondi (10) and W. Raimondi; Fletcher, Pintar (12) and Rossi.

INTERNATIONAL LEAGUE

NEWARK, N.J., May 23 (AP).—With Leo Treadway's third homer of the season with one aboard in the seventh featuring a nine-hit attack, the Jersey City Giants registered a 5-2 decision over the Newark Bears tonight.

		R.	H.	E.
Jersey City	010 110 200—5	9	1
Newark	002 000 000—2	4	1

Batteries—Johnson and Comiskey; Bevens, Clark (8) and Drescher.

BALTIMORE, May 23 (AP).—John Bebber held Baltimore to five hits tonight as his Syracuse mates fashioned a 4-0 victory over the Orioles to end their present International League stand.

Syracuse collected eight hits off Sam Lowry and Frank Rochevot, with Cazan getting a home run in the sixth inning.

		R.	H.	E.
Syracuse	200 002 000—4	8	1
Baltimore	000 000 000—0	5	1

Batteries—Bebber and Plants; Lowry, Rochevot (8) and Devlin.

MONTREAL, May 23 (CP).—Montreal Royals and Rochester Red Wings staged a see-saw struggle here tonight with the Royals, pushing across the clincher in the last of the ninth for an 11-10 victory.

		R.	H.	E.
Rochester	132 011 020—10	16	3
Montreal	015 001 121—11	11	5

Batteries—Kuipers, Gardiner (8) and Malone; Collins, Zachary (3), Washburn (6) and Andrews.

AMERICAN ASSOCIATION

		R.	H.	E.
Milwaukee	029 313 802—28	27	0
Toledo	000 000 000— 0	8	4

Batteries—Caldwell and Pruett, Raddant (7); Lamacchia, Campbell (3), Pink (3), Bickhaus (7), Kimberlin (8) and B. Martin, Coggswell (7).

		R.	H.	E.
St. Paul	010 000 000—1	9	2
Louisville	010 001 20x—4	10	1

Batteries — Rudolph Strincevich (7) and Castro; Deutch, Wilson (9) and Walters.

		R.	H.	E.
Minneapolis	000 001 001—2	12	1
Indianapolis	001 301 02x—7	14	0

Batteries—Mosley (4), Johnson (8) and Blazo; Rich and Poland.

		R.	H.	E.
Kan. City	022 000 000 1—5	10	2
Columbus	220 000 000 0—4	13	2

Batteries—Pepper, Hendrickson (3) and McNulty; Burkhart and Heath.

Play Here Today With Bellingham Baseball Club

ED. GRAY, Third Base

ANDY PADOVAN, Catcher.

TY HOFEDITZ, First Base.

TRIO of smart baseballers who will be seen in action at Royal Athletic Park today when Bellingham Bells appear here in a twin bill international series. Visitors will oppose the Royal Canadian Navy in the matinee attraction at 2:30 o'clock, and will stack up against Victoria Machinery Depot in the nightcap at 6:30 o'clock. Jimmy Ingamells, who hurled the sailors to victory in their season's debut, will probably go to the slab for the Navy, with Tommy Musgrave, ace V.M.D. hurler, slated to oppose Bellingham in the second game. Victoria Baseball Association officials stated yesterday that George Selkirk and "Chuck" Sayles, former major leaguers, will be unable to make the trip with the American nine.

Various Baseball Parks Make Plans

Major, Coast and Other Leagues Draw Up Arrangements for D-Day

NEW YORK, May 23 (AP).—Major league and Pacific Coast League baseball parks will be kept open on "D" day, but International League plants will shut down for the day at the announcement that the Allies have begun their invasion of Europe, The Associated Press learned today.

No decisions have been reached in the Southern Association and American Association.

While both the big leagues will play on "D" day their games will be marked with simple, brief ceremonies.

"I have suggested to the National League clubs," said President Ford Frick, "that if the announcement of the invasion is received just prior to a game or while play is on that all persons in the park pause for silent prayer and the playing of the National Anthem."

William Harridge, president of the American League, said in Chicago he would issue a similar suggestion. Commissioner K. M. Landis said that "an appropriate ceremony should be held and I'm open for suggestions what to do—but as far as I know churches, theatres, banks, department stores all will be open on invasion day and I don't see why baseball should shut down for the day."

Frank Shaughnessy, president of the International League, disagrees with the other baseball officials.

"I have two sons over there. When the invasion is announced I won't have much interest in baseball. I'm going to church and then home and I believe a lot of other people will feel that way. I am suggesting to my clubs that they postpone the game if the announcement comes early enough, suspend the contest if word comes after play has started."

Sweep Lad Is Winner

CALGARY, May 23 (CP).—Sweep Lad, acquired last Autumn from H. C. Hatch, of Toronto, by Cy Patriquin, of Calgary, came back from a good second in his initial start this year to capture the featured race of the ninth day of Calgary's Spring race meeting tonight.

Back down to less than 1-to-2 in the wagering, Sweep Lad, with Jockey Joe Braddish in the saddle, defeated a good field over the six-and-a-half-furlong route on a card on which public choices field away.

Favorites had an excellent day, with five odds-on choices getting down in front. Longest price of the day came in the juvenile affair when Braddish scored with Arcasu over the favored Broad Camp.

Lady Gwen, one of the nine probable starters in Wednesday's Alberta Derby over the seven-furlong route, won the fourth race for maidens at five furlongs.

The daily double from Annoyed to Tellus returned $24.55, while the quinella of favored Dutch Defender and Judge Fay paid $10.40.

Flyers Win Second Game

The R.A.F. won their second straight game in the Lower Island Senior Fastball League last night by defeating the Douglas Tire, 7-4, at Athletic Park. Being out-hit, 13-10, the Tiremen were always in the back seat and the closest they were to being in the ball game was in the top half of the fifth frame when they were within two runs of tying the score.

In the last of sixth the Airmen pulled further away with a five-run rally to complete the scoring. Forrest's three-run homer with two aboard was the big feature of the inning.

Jimmy Lowe was on the mound for the Flyers being nicked for ten hits while his club only blew one chance behind him. Taylor took over the hurling duties for the losers and gave away 13 hits with his team muffing four fielding chances.

Score by innings:

Douglas Tire	101 020 000
R.A.F.	212 020 00x

Batteries: Taylor and Stancheson, Lowe and Gray.

In the other game the Army Searchlight Battery went on a scoring rampage against the Navy to check in with a 19-12 score. The Sailors had an early lead in the third inning, leading 6-4, but the Soldiers went on their scoring spree to notch seven runs in the fourth, three in the fifth and five in the seventh to the losers, one in the third and fourth, two in the sixth and seventh.

Score by innings:

Army	310 730 5
Navy	231 102 3

Batteries: Wilson and Morrow, Day, McAleer and Worsley.

Lawn Bowling

Here's a schedule of matches carded at the various greens for the lawn bowlers on Empire Day:

At Burnside Greens—At 1 p.m., mixed triples for Empire Day Cup open competition.

At C.P. Greens—At 9.30 a.m. men's doubles; at 2.15 p.m. mixed rinks.

At Victoria Greens—At 9.30 a.m. men's doubles; at 2 p.m. mixed rinks.

At Lake Hill Greens—At 9.30 a.m. men's doubles; at 2 p.m., triples; at 7 p.m., mixed rinks, draw game.

At Victoria West Greens—At 2 p.m., mixed rinks, draw game.

Cricket Wednesday

Royal Navy and Spencers will provide the cricket for this afternoon at Beacon Hill Park at 2.30. Spencers will line up as follows: Barr, Shrimpton, Harper, Oakman, Sherman, Baker, Nixon, Fletcher, Dyment, Napper and Gardiner.

EXPLANATION OF YESTERDAY'S CARTOON

The Most Elected Man in History—Nathaniel White was born in England in 1629, and migrated into New England together with his family. He became the most prominent settler in Middletown, Conn., and between October, 1659, and May, 1710, he was elected to the Great and General Court of New England a total of 85 times. No man in history has been elected to office more often.

Please address all queries to Cartoonist Ripley, c/o King Features, New York City, N.Y.

Win Titles At Meeting

Junior High Track Events Are Staged

Helen Pettigrew and Owen Hawkins captured the girls' and boys' track and field championships of the Central Junior High School Monday at the Royal Athletic Park. The former finished the day with 20 points, one ahead of Jeanne House, while the later had a dozen points to beat out Trevor Lee by two points. The meet attracted a large crowd and competition was keen all afternoon.

Results follow:

TRACK EVENTS

Girls under 13, 75 yards—1, Janica Olsen; 2, Kathleen Foster; 3, Beverley Knott.

Boys under 13—1, Ralph Nash; 2, Peter Mar; 3, Lorne Jones.

Girls under 14, 75 yards—1, Lily Humphrey; 2, Helen Pettigrew; 3, Claire Boulillier.

Boys under 14, 75 yards—1, Trevor Lee; 2, Gordon Pynn; 3, Alister Boyd.

Girls, 15 and under, 75 yards—1, Jeanne House; 2, Janet Straith; 3, Helen Pettigrew.

Boys, 15 and under, 100 yards—1, Alex Onischuk; 2, Ron Castner; 3, Lyle Mawson.

Girls, open, 100 yards—1, Jeanne House; 2, Mary Paxton; 3, Helen Pettigrew.

Boys, open, 100 yards—1, Doug. McAlpine; 2, Ron Castner; 3, Trevor Lee.

Shuttle relay, Grade 9 girls, class 9F—Jeanne House, Mary Paxton, Lois Foster and Alys Sampson.

Shuttle relay, Grade 9 girls, class 9B—Jack James, Wallace Barclay, Trevor Lee and Bernard Potentier.

Shuttle relay, Grade 9 girls, class 8A—Janet Straith, Glenna Pipes, Jan Olsen and Helen Pettigrew.

Shuttle relay, Grade 8 boys, class 8D—Albert Price, Ernest Brown, Hugh Sutherland and Gordon Knill.

Shuttle relay, Grade 7 girls, class 7B—Violet Curtis, Lily Humphrey, Ruth Thompson and Dorothy Lehman.

Shuttle relay, Grade 7 boys, class 7C—Irvin LeBus, Ralph Nash, Jimmie Wells and Andy McLeary.

Basketball dribble, girls—Jeanne House, Dorothy Lehman and Barbara Bone.

Rugby ball punt, boys—1, Jim Ireland; 2, Ronald Pauls; 3, Ian Turner.

Sack race, boys, open—1, Owen Hawkins; 2, Wilson Crossman; 3, Bruce Newton.

Sack race, girls, open—1, Shirley Mason; 2, Dorothy Lehman; 3, Jeanne House.

Three-legged race, boys—1, Owen Hawkins and Bryant Jeeves; 2, Jim Ireland and Jack James; 3, Jervis Gay and Wilson Crossman.

Three-legged race, girls—1, Helen Pettigrew and Dorothy Lehman; 2, Wilma Dyson and Elaine Maynard; 3, Shirley Mason and Marilyn Lough.

Throwing the softball, boys—1, Ron Castner; 2, Tommy Joyes; 3, Kerry Shafer.

Skipping race, girls—1, Dorothy Lehman; 2, Helen Pettigrew; 3, Mary Paxton.

Throwing the softball, girls—1, Helen Pettigrew; 2, Dorothy Lehman; 3, Jeanne House.

FIELD EVENTS

High jump, girls, 14 and under—1, Helen Pettigrew; 2, Nancy Rogers; 3, Shirley Mason.

High jump, boys, 14 and under—1, Trevor Lee; 2, George Keim; 3, Ron Castner.

High jump, girls, over 14—1, Nancy Rogers; 2, Helen Pettigrew; 3, Shirley Mason.

High jump, boys, over 14—1, Owen Hawkins; 2, Tommy Joyce; 3, George Davis.

Broad jump, girls, 14 and under—1, Jeanne House; 2, Shirley Mason; 3, Dorothy Lehman.

Broad jump, boys, 14 and under—1, Jack James; 2, Ronald Pauls; 3, Lyle Mawson.

Broad jump, girls, over 14—1, Shirley Mason; 2, Jeanne House; 3, Mary Paxton.

Broad jump, boys, over 14—1, Owen Hawkins; 2, George Davis; 3, Jack James.

Chinese Hockey Stars Sign for Detroit Wings

STRATFORD, Ont., May 23 (CP).—Detroit Red Wings, of the National Hockey League, yesterday signed the three Chin brothers of nearby Lucknow and they will report for Fall training in October. The brothers, whose parents were born in China, were a high-scoring trio as a forward line with Lucknow Maple Leafs in the Ontario Minor Hockey Association juvenile series.

William Chin, 17, was born in Newmarket, Ont., while Albert, 16, was born in Hongkong while his parents were visiting their native land. George, 15, was born in Lucknow.

"Y" Squad Is Going Away

The Flying "Y" squad is opening the competitive season a little earlier than usual this year and will be performing on the Hastings Park oval at Vancouver today.

Coach Archie McKinnon has had excellent turnouts to the workouts and his only regret is that they had not started a month earlier. Despite this fact, he feels sure that the "Y" team will garner a fair share of the points. Bill Clarke and Ron Dalziel can be depended on to make it tough for any of the boys on the Mainland and between them, they expect to capture both the junior and senior sprints.

The middle distances are being tackled by Al McKinnon, Jack Rowe and Ted Henern. They will attempt to secure points for the team in both the half and mile distances. Ronnie Bissenden, Gordon Hunter and Jim Ransom will round out the men's section.

Elaine Silburn and Jeanne House will tackle the girls' events and will also run in the mixed relay along with Bill Clarke and Ronnie Dalziel. The "Y" will also be represented in two other men's relays.

Bay Meadows Racing

BAY MEADOWS, May 23.—Results here today follow:

FIRST RACE—Four and one-half furlongs:

Greek Chorus (Craigmyle)	$8.00	$3.60	$3.00
Bar Raider (Gray)		3.10	2.70
Linda Nona (Kinley)			8.00

Time, :53 4-5. Also ran: Preserve, Alpine Pharos, Pacoima Boy, Jijabular, Joyful Miss, Bar Edithe, Jay Jay, Some Risk.

SECOND RACE—Six furlongs:

Lady Silver (Pederson)	$15.20	$6.60	$5.30
Abbots Melody (Thane)		4.10	3.30
Red Chalk (Peterson)			6.40

Time, 1:13 1-5. Also ran: Hi Briar, Big Sur, Kimberly Gold, Boxthorn Jr., Bee Boo, Flying Around, Samanita, Bon Ivy.

THIRD RACE—Six furlongs:

Bras Kitty (Johnson)	$12.00	$6.50	$4.20
Gallant Spirit (Robinson)		7.30	5.00
Mystic Miss (Peterson)			3.30

Time, 1:12 1-5. Also ran: Vera Brooks, Dennis F., Bonnie Breeze, Bo Glory, Little Cartage, Time Check, Agreemark, Princess Rhoda.

FOURTH RACE—Six furlongs:

Wee Son (Robinson)	$32.00	$14.00	$7.80
Big Kay (Craigmyle)		14.00	6.30
Fiery Justice (Johnson)			4.20

Time, 1:12 4-5. Also ran: Air Fighter, Iwaista, Vegas Chance, Sun Goose.

FIFTH RACE—Six furlongs:

Like Her Daddy (Pederson)	$3.70	$3.20	$2.50
Hy House (Dennis)		5.50	5.10
Ever Spin (Bailey)			5.10

Time, 1:11 2-5. Also ran: Bon Cherie, Beau Listo, Comcatchme, Rock Hesive, Tenas Tyee, Brig D'Or.

SIXTH RACE—Mile and one-sixteenth:

Justicea (Neves)	$5.00	$3.00	$3.00
Flying Vi (Thane)		3.30	2.90
Fighting Words (Pederson)			3.90

Time, 1:47 2-5. Also ran: Some Hug, Hadalad, Top Dog, Catch Question, Jolito, Duke Saxon.

SEVENTH RACE—Mile and one-sixteenth:

Gallant One (Craigmyle)	$22.40	$7.70	$5.50
Boxida (Corbett)		5.30	3.90
Iron Judge (Dye)			8.00

Time, 1:47 2-5. Also ran: Ancestral, Flameaway, El Peso, Craven Won, Diavolo Cliff, Ravicana.

EIGHTH RACE—One mile:

Sod House (Pederson)	13.40	$3.70	$2.50
Tuxedo Eddy (Thane)		4.00	8.60
Seattle (Peterson)			3.20

Time, 1:40. Also ran: Harry Collins, Beats Them All, Ed Jay, Duke of War, Dancer, Bare Track.

OVERNIGHT ENTRIES

FIRST RACE—Five furlongs:

Marse Mark	112
Dolls Leave	112
Valdina Tinsel	117
Leona Mae Helen	112
Jack Metzger	114
Creole Pal	115
Flying Gloria	117
(A) Gold Fortune	117
(A) Gold Powdry	115

SECOND RACE—Six furlongs:

Clarita Dae	110
Damros	115
O'Donn Lass	110
Crusalin	115
Patrico	110
Sierra Bonita	105
Big Justice	110
Teton Pass	113
Rain Gauge	110
Melody Bar	118
Paulas Dream	105
Careens	110
Emigrant Pass	110
Little Loella	110
Lady Atheltan	110
Bon Gina	110

THIRD RACE—Six furlongs:

Valdina Mar	109
Innas Boy	114
Artful Dodger	113
Justabreck	105
Kaptin	111
[illegible]	111
Sparta Hill	118
Celestial Star	111
Jack O Spades	116
Valdina Vick	110
Bandot	113
Lucky Romeo	116
[illegible]	108
Keaton Light	120
Valdina Gypsy	108
Verone	111

FOURTH RACE—Six furlongs:

[illegible]	115
Chiefford Isle	115
[illegible]	118
[illegible]	113
[illegible]	[illegible]
[illegible]	[illegible]
[illegible]	[illegible]

FIFTH RACE—Six furlongs:

[illegible]	113
[illegible]	112
(A) Margaret T	110
(A) [illegible]	[illegible]
[illegible]	110
Gaucho	113
Good Tip	110
[illegible]	[illegible]
Moonshade	117
Bert	112

SIXTH RACE—Six furlongs:

Mulligatawney	116
(A) Jay D Kan	115
(A) Querro	113
Polista	110
Big House	[illegible]
Calcadors	113
Gee Lot	117
Wise Dean	113
Wise Dean	117
Atlantic City	113
Fortress	113
Flying Bunny	105

SEVENTH RACE—Mile and one-sixteenth:

Matadora	113
Little Flunk	111
[illegible]	118
Dorothy Pinon	113
Miss Punch	116
Valdina Rie	115

EIGHTH RACE—Mile and one-sixteenth:

Pirano	105
(A) Toreano	118
Just Once	108
[illegible]	115
[illegible] Mike	115
Dr. Jeff	110
(A) [illegible]	118
Kaweah King	118

First post, 1.30 p.m.
Weather clear, track fast.

Isabel Jarvis Golf Medalist

Isabel Jarvis, defending champion, won the medal honors as play started for the women's title at the Gorge Vale Golf Club by turning in a card of 97. Miss C. L. Harris was the runner-up with a score of 107. A strong wind played havoc with the scores and they soared much higher than usual. Match play will start next Sunday.

Draw follows:

Miss I. Jarvis vs. Mrs. B. Hobbins.
Mrs. J. Caddell vs. Mrs. R. Davison.
Mrs. D. Bennett vs. Mrs. C. Keown.
Mrs. A. Swan vs. Mrs. R. Panthorpe.
Mrs. D. Fanthorpe vs. Mrs. T. Harker.
Mrs. C. Hulke vs. Mrs. R. Rickinson.
Mrs. J. Cunningham vs. Mrs. D. Halling.
Mrs. G. Stevens vs. Miss C. L. Harris.

Pigeon Racing Results

The V.R.P.C. held its third race, a distance of 108 miles, from Hope, with 225 birds from 21 lofts liberated at 9:54 a.m. in rain, fog and wind. First two birds home were owned by J. McColl and W. McPherson and timed in at 2:20 p.m. and 2:24 p.m. for a close finish for first and second. J. Bell had a good bird 40 minutes after for third place.

Results as follows:

	Yds. Per Minute
McColl	724.46
McPherson	713.20
Bell	635.70
Cox	603.57
Bowcott	587.07
Two of Hearts	585.11
Woolley	574.33
Jenkins	570.61
Boyle	565.76
Hardy	562.96
Saville	559.63
Rowe	556.30
Margison	553.84
Eden	526.84
Erb	522.49
Arnaud	512.92
Blackstock	505.02
Knott	504.53
Clear View	497.85

W. McPherson won both pools.

Y.M.C.A. Swim Notice

As today is a public holiday, there will be no swimming club practices at the "Y" pool this week. All club members please take notice; but commencing next week every member in all the clubs will be trying for a place on the team that travels to Vancouver on June 10 for a dual meet with the Vancouver Amateur Swimming Club. There is a complete list of events for juvenile, junior and senior swimmers. Coach McKinnon is also very anxious to get in touch with any unattached swimmers who would like to get into shape for the Canadian championships, which are being held in Vancouver next July. All club members are requested to attend all practices and report to the coach right away if they are interested, and in what events they wish to specialize.

KACTI
Needle Pointers
Each $2.00
KENT ROACH LTD.
641 YATES • Between Broad and Douglas

Better Shaves—And More Of Them with Gillette Lather SHAVING CREAM
LARGE SIZE TUBE 33¢
Gillette Lather SHAVING CREAM
Made by the world's leading experts in shaving comfort, the makers of Blue Gillette Blades.

MILITARY, NAVAL and CIVILIAN TAILORS Over 30 Years.
JACK DAVIS
LADIES' AND GENT'S TAILOR
623 YATES STREET

VICTORIA'S 1944 PREMIER
BOXING SHOW
Bay Street Armoury, June 3
All Fighters Canadian and Golden Glove Titleholders
— ADDED ATTRACTIONS —
ROLLER SKATING AND FLOOR SHOW
SHRINE BAND IN ATTENDANCE
Sponsored by No. 1 Company, P.C.M.R., in Aid of Royal Jubilee Hospital Building Fund
PRICES: $2.00 - $1.50 - $1.00 — Standing Room, 50¢
MAIL ORDERS P.O. BOX 755, VICTORIA, B.C.
Ticket Office Open at Cunningham Drug Store, Yates and Douglas Streets, Saturday, May 27, to Saturday, June 3, 10 A.M. to 5 P.M.

DISTINCTIVE BRITISH WOOLLENS
in fine clothes for men and women
W. & J. WILSON
1221 GOVERNMENT ST
EST'D 1862

Business and Professional Directory, Want Ads

The Daily Colonist

RATES FOR CLASSIFIED OR WANT ADVERTISEMENTS

Two cents a word each insertion, twelve cents a word a week, with a minimum of ten words, cash with order. No advertisement accepted for less than twenty-five cents.

Births, $1.00 per insertion.

Marriages, In Memoriam Notices, Cards of Thanks, not exceeding 10 lines, $1.50 daily.

Deaths, Funeral Notices, not exceeding 35 lines, $1.50 first insertion, and $1 subsequent insertions. Each additional line 15c daily.

Advertisers who desire may have replies addressed to a box at The Colonist and forwarded to their private address. A charge of ten cents is made for mailing replies. In this case add three words (Box ...... Colonist) to this count for the number of words.

Out-of-town readers of our advertisements ask advertisers to give address as well as phone numbers, as it is not always possible to communicate through the phone.

Any claim for rebate on account of error or omissions must be made within thirty days from the date of the same, otherwise claim will not be allowed.

The Colonist will not be responsible for more than one incorrect insertion of any advertisement ordered for more than one issue.

The Colonist service is available every day from 8 a.m. to 9 p.m., excepting Sunday. Just call E mpire 4114.

To insure insertion, Classified Ads should reach The Colonist before 9 p.m. on the day previous to publication.

Classified Ads for The Sunday Colonist will be accepted up to 9 p.m. on Saturdays.

CLASSIFICATIONS

Acreage for Rent 83
Acreage for Sale 82
Acreage Wanted 84
Agents Wanted 16
Autos for Hire 64
Automobiles 66
Births 1
Bicycles and Motorcycles 40K
Boats and Launches 67
Building Materials 40A
Business Directory 33
Business Opportunities 75
Cards of Thanks 4
Church Notices 9
Clothing, Furs, Shoes, Etc. 40B
Coming Events 10
Dancing 25
Deaths 3
Dressmaking 28
Educational 23
Farms for Rent 89
Farms for Sale 88
Farms Wanted 87
Flats and Apartments to Rent 53
Flats and Apartments Wanted 54
Flowers 7
For Sale—Miscellaneous 40
Furniture 40D
Fuel 40C
Funeral Directors 6
Furnished Houses to Rent 51A
Furnished Rooms to Rent 49A
Furnished Rooms Wanted 50A
Hairdressers and Beauty Specialists 21A
Hotels 48
Housekeeping Rooms to Rent 51
Housekeeping Rooms Wanted 52
Houses for Sale 78
In Memoriam 5
Listings Canceled 77
Lost and Found 29
Machinery 44
Marriages 2
Miscellaneous 37
Money to Loan 31
Monumental Works 8
Music 24
Musical Instruments 40E
Nursery Stock, Plants, Etc. 40H
Nursing and Convalescent Homes 20
Offices, Stores, Halls to Rent 56
Personal 21
Professional Directory 34
Property for Sale 80
Poultry and Livestock 42
Property Wanted 81
Radio 40F
Radio Repairs 40G
Room and Board 47
Room and Board Wanted 48
Situations Wanted—Female 18
Situations Wanted—Male 17
Stoves, Ranges, Furnaces 40L
Summer Resorts 61
Swaps 41A
Teachers Wanted 15
Timber 74
To Exchange, Real Estate 76
Wanted—Male Help 13
To Rent—Miscellaneous 38
Wanted to Buy—Houses 79
Wanted to Rent—Houses, Unfurnished 57B
Wanted to Rent—Miscellaneous 39
Wanted—Miscellaneous 41
Wood 23
Unfurnished Houses to Rent 55B
Unfurnished Houses Wanted 57B

1 BIRTHS

THOMSON—To Capt. and Mrs. O. A. Thomson, Canoe Cove, on May 23, in Royal Jubilee Hospital, a daughter.

3 DEATHS

COMBE—On May 23, 1944, at the Royal Jubilee Hospital, Edith, beloved wife of Harvey B. Combe, of 1381 Mitchell Street, aged 85 years, born in Oxford, England, and had been living in this city for 61 years. Besides her husband, she leaves two sons, William H. A. and Walter F. C. Newcombe, and one granddaughter, Edith Mary Newcombe, all in Victoria.

Funeral from Hayward's B.C. Funeral Chapel on Thursday at 1:30 p.m. Interment in Royal Oak Burial Park.

4 CARD OF THANKS

The sisters and family of the late Mrs. Agnes (Dollie) McGeorge Quick wish to thank their kind friends and neighbors for their thoughtful sympathy and beautiful floral offerings during their recent bereavement.

6 FUNERAL DIRECTORS

B.C. FUNERAL CO. (HAYWARD'S), LTD. Established 1867
Moderate Charges — Lady Attendant
734 Broughton Street
Calls Attended to at All Hours

S. J. CURRY & SON
Funeral Directors
Corner Quadra and Broughton Streets
Phone G 3512

McCALL BROS.
"The Floral Funeral Home"
Phone G arden 2012
Office and Chapel, Corner Johnson and Vancouver Streets

SANDS MORTUARY, LIMITED
1606 Quadra Street — Phone E 7511
Beautiful Chapel With Pipe Organ
Distinctive Service at Reasonable Cost

THOMSON FUNERAL HOME
Established 1911 — Formerly of Winnipeg
Lady Assistant — Minshall Electric Organ
1625 Quadra Street — Phone G 2612

7 FLOWERS

ALL Floral Work Artistically Designed. We grow our flowers. Brown's Victoria Nurseries, 618 View. G 6612. G 3521.

ANY FLORAL DESIGNS at lowest prices. N. B. Pollock, 1218 Douglas. G 6818.

THE POSY SHOP, 623 FORT STREET—Floral tributes, fresh cut flowers, wedding bouquets, corsages. Phone G 5422.

FUNERAL DESIGNS
Weddings, Bouquets, Corsages
Fresh-Cut Flowers Delivered
WOODWARDS, FLORISTS
618 Fort Street — Phone G 5614

Wire Flowers Home From
JENNINGS, 764A YATES STREET

10 COMING EVENTS

A STAR TONIGHT WILL START YOU RIGHT

WHEN GOING PLACES, courteous and prompt service from a reliable taxi keeps your plans running smoothly. When you

WANT A CAR CALL A STAR
PHONE E 6812
OFFICE 832 JOHNSON

A BIG DANCE—COLWOOD HALL, WEDNESDAY, May 24. Charlie Hunt's Orchestra. Auspices Prince Edward Branch, Canadian Legion, 9-1. Admission 40c. Refreshments.

A MODERN DANCE
AT SHRINE HALL EVERY SATURDAY. Hugh Gray's Orchestra (FORMER BELL BOYS). 39c.

MODERN DANCING
AT MACDONALD HALL, FORT STREET, every Saturday night, 9 to 12. "Pop" Green's Orchestra. Ladies 35c, gents 50c.

A HOLIDAY DANCE — WEDNESDAY, May 24, 9 p.m., A.O.F. Hall. Irvine's Old-Time Orchestra. Good prizes. Admission 35c.

10 COMING EVENTS (Continued)

A BIG HOLIDAY DANCE TONIGHT, AT the "Lewis" Broad Street near Yates. "Bunk" McKewn's Orchestra.

AN OLD-TIME DANCE, A.O.F. HALL, every Saturday. Stewart's Orchestra. 9-12. 50c.

DANCE — OLD-TIME
CRYSTAL GARDEN (LOWER), SATURDAYS: Irvine's Orchestra: 9-12; 50c.

CANOEING — GORGE BOATHOUSE, 25c per hour. Open evenings. B 3043.

"FRIDAY FROLICS"

DANCE EVERY FRIDAY, CHAMBER of Commerce Auditorium, city centre, View and Government, with Bernie Porter's new 7-piece orchestra.

DON'T MISS STEWART'S OLD-TIME dance Wednesday, May 24, at Chamber of Commerce; big holiday frolic, with hats, serpentine and prizes. Fun for all. Regular prices.

DANCING — "LEWIS HALL," BROAD Street, near Yates. Wednesday, Thursday and Saturday. Modern. Gents 40c, ladies 30c.

McMORRAN'S SEASIDE DANCING PAVILION, Cordova Bay. Dancing every Saturday to Stan Cross' five-piece orchestra. Tombolas. Admission 50c.

TONIGHT — OLD-TIME DANCING AT Chamber of Commerce, 8:30. Stewart's Orchestra. Admission: Ladies 40c, gents 50c, supper 15c (optional).

THISTLES' SCOTS AND OLD-TIME dance. K. of P. Hall, Friday, May 26, 9 p.m. 35c. Bring own tea and sugar. Stewart's Orchestra.

VICTORIA DAY DANCE, MAY 24, AUSPICES combined committees Elks Lodge and W.A., in the Elks Hall, 9-12 p.m., in aid of Solarium. Tombolas and refreshments. Admission 50c.

WARD THREE WHIST, LIBERAL HEADQUARTERS, Thursday, May 25, 8 p.m. Good prizes. 25c.

WHIST every night, Douglas Hotel basement. Pandora Ave. Prizes: $7-3-2-1.

HELP WANTED

488
FRUIT PICKERS WANTED
For
SAANICH AND GORDON HEAD

STARTING from June 1, pickers will be required for strawberries in the Saanich district, and at later dates for raspberries, cherries and loganberries.

REGISTER IMMEDIATELY

DOMINION-PROVINCIAL EMERGENCY FARM LABOR SERVICE
804 Broughton Street
Victoria, B.C.

13 WANTED—MALE HELP

Applications will not be considered from persons in the employment of any firm, corporation or other employer engaged in the production of munitions, war equipment or supplies for the armed forces unless such employee is not actually employed in his usual trade or occupation. Applicants are advised not to send original testimonials. Copies are just as satisfactory.

APPLICATIONS WANTED FROM GOOD healthy schoolboys aged 11 to 15 living in all parts of Greater Victoria, who would like to become Colonist carriers. Apply to Colonist Circulation Department.

ELDERLY MARRIED COUPLE FOR ISLAND home; own quarters; modern conveniences; no stock; $40 monthly. Write particulars to Box 1178, Colonist.

SPARE TIME WORK
MEN AND WOMEN WANTED—LIGHT, fascinating spare time work. Earn $3 to $5 daily. Your profits start the first day. Instructions and material sent on request. Write today. Include 10c. Western Distributors, Box 972, Victoria, B.C.

REQUIRED IMMEDIATELY—OPERATOR Diesel electric power plant, 875 K.V.A. capacity, on Vancouver Island. Must have previous experience. Temporary position only. Apply Employment and Selective Service Office. Order No. 639.

WANTED—DELIVERY BOY UNDER 16 years. Good opportunity for advancement. Apply Whitaker & Revercomb Ltd., 840 View Street.

WANTED—TWO PLASTERERS. APPLY National Selective Service. Order No. 348.

14 WANTED—FEMALE HELP

Applications will not be considered from persons in the employment of any firm, corporation or other employer engaged in the production of munitions, war equipment or supplies for the armed forces unless such employee is not actually employed in her usual trade or occupation. Applicants are advised not to send original testimonials. Copies are just as satisfactory.

COUPLE WANTED — COOK-GENERAL and upstairs maid, including assistance with children, four and two years, or single capable person for either position. Good pay. Live in. Rockland district. Garden 6030.

COMFORTABLE HOME ON SEA AT OAK Bay offered to wife of overseas serviceman in exchange for housekeeping to one lady. Adequate salary. G 4871.

CAPABLE COOK-GENERAL, OR SOMEONE with some knowledge of cooking. Live in preferred. Good salary. Phone G 7872.

CAPABLE WOMAN OR GIRL TO MIND two children and help with housework; live in. G 7296.

CAPABLE WOMAN TO ASSIST WITH cooking; housework and care of children. Phone E 9307.

FOR SERVICEMEN'S CANTEEN, WOMAN for part-time work as evening kitchen help, "not to exceed 24 hours weekly." Apply G 0137 after 5:30 p.m.

GIRL TO LOOK AFTER CHILD BY THE day. References. G 4609.

HOUSEKEEPER—TWO ADULTS. LIGHT work. Sleep in. $32.50 monthly. E 0882.

HOUSEKEEPER FOR TWO ADULTS—Live in. Box 1070, Colonist.

HOUSEHOLD HELP, TWO ADULTS; sleep out. Phone G 7895.

MAID TO WORK THREE DAYS A week in naval officer's residence. Phone E 9989 after 6 p.m.

No. 1—Experienced Dining-Room Waitress
No. 2—Experienced Hotel Chambermaid
No. 3—Experienced Hand Laundress
OR GIRLS Willing to Learn High-class hotel work. Part time, but applicant must have full-time employment. Live in or out. E 1187.

PRACTICAL WOMAN, 35 TO 50, TO help in house; some cooking; three adults; full or part time; high wages. Box 924, Colonist.

RELIABLE WOMAN, MONDAY TO SATURDAY, from 1 to 6 daily during June. Adult family; no washing; $20 monthly. Gonzales district. Box 1109, Colonist.

SCHOOLGIRL OR GIRL UNDER 16 FOR kitchen help. Full or part time. Closed Sundays and holidays. Apply mornings or evenings. Tip Top Coffee Shop, 1217 Broad Street.

WANTED—YOUNG WOMAN FOR OFFICE stenographer. General office routine experience. Some knowledge of bookkeeping preferred. Apply Employment and Selective Service Office. Order No. 344.

WANTED — EXPERIENCED BEAUTY parlor operator. Must do permanent waving. Apply Employment and Selective Service Office. Order No. 832.

WOMAN FOR GENERAL HOUSEWORK from 9 to 3, weekdays only. E 9091, mornings.

WANTED — PRACTICAL NURSE FOR two weeks; light duties. Phone E 4418.

WOMAN TO CARE FOR INVALID LADY. Mrs. McIntyre, 1116 North Park St.

WAITRESS FOR PART-TIME WORK. Angela Hotel, 923 Burdett.

LEARN HAIRDRESSING
VICTORIA HAIRDRESSING SCHOOL
WOOLWORTH BUILDING

17 SITUATIONS WANTED—MALE

ANYTHING IN CONCRETE — SEPTIC tanks, grease traps, drains installed, cleaned or repaired. Work guaranteed. G 8324.

ALL REROOFING JOBS DONE BY US carry a guarantee of workmanship. Phone B 3809 for estimate.

ANYTHING IN BRICKWORK, REPAIRING chimney tops, cement work of all kinds. Bill Henson. E 3787.

BRICKWORK, CONCRETE, STEPPING stones, tile drains. B. Henson. E [illegible]

BULLDOZING, LEVELING, CLEARING, road grading and excavating. B 3947.

HAULING OR DELIVERING ANYTHING any place, anytime; 24-hour service. Colquitz 110M.

PLOUGHING, discing gardens, acreage; Ford tractors; prompt service. E 9891.

PHONE US FOR HAULING—DAY OR night. B 2550. Best service.

TREES Topped, Felled, Bucked. Branches hauled away if desired. E 8601.

17A PAINTERS AND DECORATORS

ACME PAPERHANGING, PAINTING, kalsomining, etc., for a better job. Work accepted for June. T. Barker, E 8773.

ARMSTRONG, E 8318. PAINTER, DECORATOR.

D. A. TRIPP & SON—PAINTING, DECORATING, paperhanging. G 3510—E 8700.

EXTERIOR AND INTERIOR PAINTING, spraying; roofs, stucco, etc. For a good job and immediate service phone G 3615.

PAPERHANGING — Large Selection of paper. Work guaranteed. King. E 2774.

PAINTERS AND DECORATORS. PHONE G arden 1669.

WALLPAPER, MURESCO, PAINTS, ETC. Mellor Bros., Ltd., 819 Broughton Street. G 5031.

WALTER E. WELLS, OF EDMONTON—Painter and paperhanging. B 2564.

17C CARPENTERS AND CONTRACTORS

ALTERATIONS AND REPAIRS—STEPS to building bungalow. Box 638, Colonist.

ALTERATIONS, BUILDING REPAIRS. Roofing a specialty. T. Thirkell, E 4625.

ALTERATIONS AND ALL KINDS OF repairs. Estimates given. B 1352.

ALTERATIONS AND REPAIRS — J. R. Bate & Son. G 1359.

BUILDING CONTRACTORS — WARREN Long. E 1968. Alterations, repairs, etc.

CONCRETE MIXER FOR RENT—ESTIMATES on your work. Screw Jacks, 25c per day. Dent's, G 3790.

FOR PROMPTNESS ON YOUR BUILDING job, new or old. Starkey. G 1294.

FENCING CITY LOTS A SPECIALTY. Phone [illegible] 4483 for estimates.

PLASTERING, STUCCO WORK, brickwork and alteration jobs. R. Holliston. Phone G 8934.

PHONE E 8068 FOR GUARANTEED roofing, either cedar shingles, asphalt.

CRAWLEY CONSTRUCTION CO., LTD.
Bulldozing — Excavating — Back Filling
Road Construction — Heavy Construction
For Immediate Service Phone E 3912
After 6 P.M. Phone E 2361

TREE SURGERY

ALL trees scientifically pruned, dangerous trees removed. Cowie & Hicks. E 8998.

18 SITUATIONS WANTED—FEMALE

DRESSMAKING, Tailoring; Remodelling, men's to ladies' tailored suits. E 9426.

ELDERLY GENTLEWOMAN, GOOD cook; can type; musical. No nursing. Preferably daily. Give particulars. Box 1043, Colonist.

100 SHEETS PRIVATE Note, Diagonized with name, address, 75c. 1200 Block.

21 PERSONAL

AT THE TIP TOP COFFEE SHOP
Delicious Steaks, Chops, Sandwiches, Etc.
OPEN EVENINGS
Operated by Ivy Plowman, Ruby Rusterholz
1217 Broad St., Victoria, next The Colonist

AT THE MODERN PHARMACY, LTD.—Trusses, elastic hosiery, surgical belts expertly fitted to your satisfaction. Complete stock; private fitting room. Douglas Street at Johnson. Phone G 1511.

ALGER WINDOW CLEANERS—HOUSEhold and business. G 7512.

A. MARSHALL—Special prices. Furs remodeled, repaired. Surrey Bk., Yates.

CHERER'S BABY COMPETITION, 1-3. Free photograph, good prizes. E 4631.

ECZEMA, ITCH, PILES, PSORIASIS—Try Teenjore ointment. 638 Cormorant Street, and all department drug stores.

FREE INFORMATION—FEMININE HYGIENE. Local Society de Hygenique, 910 Market Street. E 0774 after 5 p.m.

FREE SONG SHEETS AT THE COLONIST Office.

HEARING DEFECTIVE? LEONARD EAR Oil has been helpful to many sufferers from partial deafness and head noises due to catarrhal mucous. $1 at all druggists.

HAY FEVER-ASTHMA — "Breatheasy" relieves instantly. Free demonstration. Victoria Pharmacy. 1001 Gov't St. G 1811.

JUST ARRIVED, ANOTHER SHIPMENT of English Worsteds and Scotch Tweeds, real English flannel, now in stock. A limited quantity for boys' shorts. Order early. OAK BAY TAILORS, 2225 A Oak Bay Avenue. Phone E 0161.

MR. AND MRS. HENRY HUMPHREYS wish to inform their friends and all whom it may concern that their address on and after 29th inst., until further notice, will be No. 2, Athlone Apartments, Victoria, B.C. Angela Hotel, May 23, 1944.

MEN'S ALL-WOOL HOME-KNITTED socks, $1.25. All colors.
THE BEEHIVE — FORT ST.

MDME. ST. QUENTIN — READINGS Topper Cafe, Yates St. Afts. and eves.

PICTURE FRAMING—FIRST-CLASS JOB guaranteed. Large stock of mouldings. Williamson's, 640 Fort Street.

PREFERRED RAW JERSEY MILK, DELIVERED in Oak Bay, early morning. G arden 4256.

QUICK RELIEF FROM STOMACH AILMENTS—indigestion, heartburn, sour stomach, dyspepsia—with effective Wilder's Stomach Powder. 50c and $1 at all druggists.

SUN SUITS, 6 MONTHS TO 6 YEARS, from 69c up. Play suits with matching dirndl skirts, 8 to 14s, $1.98 to $2.98. THE STORK SHOP, Opp. Times — G 2661.

WHEN ACCIDENT BEFALLS YOU VISION compensation, court, lawyers, hospital and other costs. How much better to say, "It will be reported to my insurance company." For all your insurance needs see J. W. Buckler Insurance Agencies, 121 Pemberton Building.

WILDER'S STOMACH POWDER—QUICK relief from digestive ailments, acid stomach, heartburn. Pleasant, economical. 50c and $1 at all druggists.

WORKING MOTHER WANTS GOOD clean home for eight-month-old baby girl. Box 1133, Colonist.

YOU ARE UNDER 70 YEARS OF AGE? You can get life protection for $13.00 per year.
LUMBY—PEMBERTON BLDG.

100 SHEETS PRIVATE Note, Diagonized with name, address, 75c. 1200 Block.

21A HAIRDRESSERS AND BEAUTY SPECIALISTS

A "BRECK" TREATMENT GIVES DULL, flat hair a tint, lasting curl and reconditions the scalp. Consult us.
REIMER'S SALON, 714 VIEW STREET

A PERMANENT WAVE INDIVIDUALLY styled. Special prices on shampoo and finger wave. Bert Weude Salon, 718 Yates Street. Telephone E 4023.

A NEW HAIR STYLE WILL GIVE YOU a lift. Consult us right away. Avalon Beauty Shoppe, 1184 Douglas. E 0422.

"COLD WAVE," THE ARISTOCRAT OF permanent waving. Yes, it is different. It's Perfect. It's Beautiful. It Does Things for You!
PHONE G 7442—ASK FOR MDME. MILES
LA FRANCE BEAUTY SALON
773 Yates Street

NEW PERMANENTS: FINE HAIR A specialty! Bobette Beauty Salon, Room "A," Campbell Building. G 6832.

PRIMROSE BEAUTY SHOP, CENTRAL Building. G 6601. Permanents guaranteed, long bob our specialty, good paper waving.

DOUBLE SERVICE IN WANT ADS

You can telephone your answers as well as your classified advertisements to The Colonist. Readers are often interested in Want Advertisements that do not carry the names or addresses of advertisers but a Colonist box number. For the accommodation of those readers who find it inconvenient to write an answer and to serve the advertiser better

We Will Take Replies to Box Numbers Over the Telephone

The Colonist service is available from 8 A.M. to 9 P.M., excepting Sundays. Phone E mpire 4114.

21A HAIRDRESSERS AND BEAUTY SPECIALISTS (Continued)

VICTORIA BEAUTY PARLORS—CALL E 8519 for a good permanent. All experienced operators. 1318 Broad Street.

WAX TREATMENT FOR SUPERFLUOUS hair. Weakens growth.
SUSSEX BEAUTY SALON — E 8113

TYRRELLS' LTD.
4TH FLOOR, D. SPENCER LTD.—E 4141

23 EDUCATIONAL

LONDON Graduate—Coach Maths, Languages, standard matric. G 0034, eves.

ROYAL BUSINESS COLLEGE, 1006 GOVERNMENT. G 0016. S. W. Maunsell.

ST. MARGARET'S BUSINESS SCHOOL—Junior House, St. Margaret's School. Miss W. G. Milligan, principal. E 3334.

STANDARD SCHOOL OF STENOGRAPHY, G. M. Dickson. G 1824 or E 0639.

ART

SKETCHING, PAINTING, OIL AND China, etc. St. Ann's art teacher. G 5521.

24 MUSIC

ADAM BOYD — TEACHER OF PIANO and theory. Pupils visited. E 5332.

FIRST-CLASS SINGING LESSONS—Florence Gunn. G 3062.

SPANISH and Hawaiian Guitar and Mandolin taught. Jenkins, 1018 Pandora.

25 DANCING

EILEEN'S SCHOOL OF DANCING, 635 Fort Street. All types taught. Special ballroom prices for servicemen. Res. Phone E 8247.

28 DRESSMAKING

EXPERIENCED Tailoress, Dressmaker, and furrier. Work guaranteed. E 0571.

29 LOST AND FOUND

AIR FORCE PLASTIC BRACELET, BETWEEN Yates and Douglas, or in the Chamber of Commerce Bldg. Friday night. B 1904.

FOUND — DOG, PART COLLIE AND part chow. View Royal. G 7995.

GOLD SIGNET RING LOST ON OAK Bay golf course, Saturday. Initials C.E.D. Finder please phone G 3178.

LOST—HUB CAP FROM STUDEBAKER car between Esquimalt and Oak Bay Avenue via Johnson Street. Phone E 5328.

LOST—LADY'S GOLD WRIST WATCH on Friday evening, No. 5 or 6 car or vicinity of Carrie Street. Phone E 6614.

LOST—14-FT. CLINKER-BUILT BOAT with Evinrude, at Deep Cove. Phone E 1166; after 6 p.m. phone E 0202.

LOST — SMALL BLACK AND WHITE dog, name and address on collar. Please phone E 7574. Reward.

LOST—GOLD AND BLACK PEN AND pencil set in leather case. Reward. Phone E 4074.

LOST—POLICE DOG. FINDER PLEASE phone B 3636. Answers to "Kim."

LOST—BINOCULARS, AT SMUGGLERS Cove, Friday. Reward. G 7098.

WHOEVER FOUND TWO-HOLE HOIST crank please phone E 6041 or G 1691. Thank you.

31 MONEY TO LOAN

FUNDS ON HAND AND IMMEDIATELY AVAILABLE FOR MORTGAGE LOANS

LARGE AND SMALL AMOUNTS — LOW interest — quick decisions — reasonable charges. N.H.A. applications received. Agreements and mortgages purchased.
P. R. BROWN & SONS, LTD.
1112 Broad Street — Phone G 7171

MONEY TO LOAN—ANY REQUEST FOR a mortgage appreciated. Pemberton, Holmes Ltd. G 8124.

A HOME OF YOUR OWN
THROUGH A. K. & B. LOAN
Loans Readily Arranged by This Old Established Firm — Ample Funds
KER & STEPHENSON, LTD.
1121 Government Street — Phone G 4127

33 BUSINESS DIRECTORY

CAMERAS AND REPAIRS

BEST PRICES PAID FOR SMALL CAMERAS or parts. 1108 Broad Street.

CATHOLIC SUPPLIES

STATUES, Rosaries, Prayer Books, Gifts. Kaufer's, 673 Richards, Vancouver, B.C.

CHIMNEY SWEEPS

BALL CHIMNEY SWEEP, CHIMNEY AND furnace repairs. Phone E 7421.

JAMES BAY CHIMNEY SWEEP—Prompt, satisfactory service. B 3426.

ELECTRICIANS

EXPERT WIRING AND REPAIRS, DAY and night. 1035 Yates Street. E 6631.

FOR EXPERT HOUSE WIRING, PHONE Colquitz 92Y.

FLOOR SURFACING

LEN JONES & CO.—FLOORS SANDED and finished. Estimates free. G 1270.

V. I. HARWOOD FLOOR CO. 707 Johnson. Free estimates. G 7314.

FUMIGATING

BED BUGS, ROACHES, FLEAS, COMPLETE extermination guaranteed. Estimates free. Inquiries confidential. Phone Victoria Pest Control Clinic. G 3962.

FURNACES REPAIRED

FURNACES Installed and Repaired. First-class work. S. J. Coles. Phone E 1360.

FRENCH POLISHING

FURNITURE MODERNIZED, COLOR finish, repairs. G. Francom. G 7656.

PLUMBING

ESTIMATES, INSTALLATIONS AND REPAIRS, boilers. Phone Colquitz 100G.

IF YOU LIVE IN SAANICH—FOR YOUR plumbing, heating and blocked drains, call Sid Millen. E 8161.

OUR PLUMBING REPAIR SHOP ON wheels to your door saves you money. Reliable Plumbing Shop. G 1841 and G 2664.

RUBBER STAMPS

RUBBER STAMPS — Manufactured by Robinson Bros., 646 Pandora. E 0514.

SEWING MACHINES

WE REPAIR ALL MAKES OF SEWING MACHINES. EXPERT WORKMANSHIP. CHARGES REASONABLE.
SINGER SEWING MACHINE CO.
720 Yates Street — Victoria, B.C.

JUST ARRIVED — NEW SHIPMENT OF sewing baskets (collapsible) in new shades. Also new shipment of sewing stools, sewing boxes and baskets in pastel shades.
SINGER SEWING MACHINE CO.
720 Yates Street

33 BUSINESS DIRECTORY (Continued)

TAILORING

LADIES' AND GENTS' TAILORING — Expert remodeling; alterations. J. Davis, 623 Yates. E 5611.

VACUUM REPAIRS

A.B.C. ELECTRIC COMPANY
ALL PREMIER CLEANER REPAIRS, also all makes, models. Cleaners rented by the day. Phone G 3113.

THE ONLY AUTHORIZED PREMIER vacuum cleaner service in Victoria. Also authorized C.G.E. service, all makes. Established 18 years. Higham. G 3550.

WOOD

A1 SPECIAL
A BARGAIN, FOR 2 WEEKS ONLY. All best No. 1 dryland Douglas Fir. Never been in water. Blocks mixed with bark slabs. All 12-inch lengths. Good for any household use, kitchen range or furnace. Ready for immediate use. This wood comes direct from Hillcrest and Mayo mills. Delivery made in one or two-cord lots at
$5.50 Per Cord. Immediate Delivery.
HILLCREST WOOD (Battan Singh)
Day—E 6353 — Night—E 3389

HILLCREST WOOD SPECIAL
A SPECIAL ONE WEEK ONLY—NO. 1 Douglas fir slab mixed with inside blocks, only 12 inch, good for range and furnace. Never in water. All hand picked, no rubbish, clean and easy split. Only $11 for 2 cords. Dryland fir wood may be hard to get this Summer. Get yours now. Immediate delivery. All our supply from Hillcrest and Mayo mills, which is best of Up-Island wood.
HILLCREST FUEL CO.
Day Time G 3018 — Night Time G 3018

A BIG SALE
ALL NO. 1 DOUGLAS FIR BLOCKS and slabs from Up-Island tie mills. All 12-in., clean and easy split. Ready for use. Ideal for range or furnace. Good measure and quick delivery. 2 cds., $11.
O.K. FUEL
2702 Gov't. — G 6333. Eve.: G 3457

A BARGAIN—NO. 1 DRYLAND DOUGLAS fir, stove lengths, clean and easy splitting, dry, inside blocks, mixed with bark slabs, ready to burn, from Elders' Tie Mill, Sooke. $6.50 per cord; two cords, $11; or 2½ cords, $13.75. Sooke Lake Fuel, 1707 Gov't St. B 3222, evenings E 6830. Note: Metchosin, Colwood and Langford orders taken, prompt care.

ABSOLUTELY DEPENDABLE UP-ISLAND fir blocks and heavy bark slabs, all 12-inch. An ideal all-round wood; 1½ cds. $8.25. Prompt delivery. Full measure.
RONALD HOPKINS FUEL CO.
Day or Night Phone E 7916

A KINDLING SPECIAL — DRY, CONVENIENT box ends, for starting fire and maintaining kitchen; ideal furnace kindling; one cd. $5.75. Langford Fuel. E 5910.

A BARGAIN—No. 1 Up-Island Douglas fir mixed with mostly dry blocks, ready to use; 1 cd. $5.50, 1 or 2 cd. lots. E 2743, day; E 2964, night. Old John Wood.

ALDER OR FIR CORDWOOD, STOVE lengths, $9 and $9.25; delivery to North and South Saanich. George Polson, Keating 29G.

A BIG CORD CEDAR — ONLY $3.50; ½ cord, $2. Hardial, Point Ellice.

BUY NOW WHILE WE HAVE PLENTY of wood for a quick service. Up-Island No. 2 12-in. wood mixed with inside blocks, $5 cd. Real dry fir millwood, $6.50 cd. Dry fir kindling, $6.75 cd. Fir millwood, $4.50 cd. Amrick Singh, 615 Johnson St. E 5023.

BELIEVE IT OR NOT, WE HAVE NO. 1 dryland wood with genuine fir bark on, stove lengths, clean and easy split, good for all-round use, two cords $11.00.
DOMINION FUEL
2607 Douglas — E mpire 4734

BUY YOUR SAWDUST NOW! BULK fir sawdust, machine made. Delivered in 3-unit lots only. $4.50 per unit. Manning Fuels, Ltd., 1910 Store Street. Phone E 0624.

WOOD SPECIALS

NO. 2 MILLWOOD, READY TO burn. Blocks and slabs mixed. 1½ cords — $5.50

NO. 1 DRYLAND FIR MILLWOOD. Per cord — $5.50

No Rubbish — Prompt Delivery
HARKNETT FUEL
Phone G 2447 — 737 Pandora Ave.

SPECIAL! ONE WEEK ONLY — BEST Dryland sawdust, 100% Douglas fir, double screened. Sacked. 2 units, $11. Dominion Fuel, 2607 Douglas St. E 4734.

BONE-DRY FIR EDGINGS, IDEAL kitchen range fuel. F. Tillyer. E 9041.

BONE-DRY KINDLING ONLY $6.00 CD. Topaz Fuel. E 8182.

DRYLAND FIR, $5.50 CD. NO RUBBISH. Quick delivery. Topaz Fuel. E 8182.

NO. 1 FIR SAWDUST, BULK, $4.50 PER unit. C. D. Shaw. G 4710.

REAL DRY FIR, NO. 2 MILLWOOD. Half cord delivered, only $3. Write Massa Singh, 812 Roderick Street.

UP-ISLAND WOOD, SAWDUST, CEILING prices, quick delivery. E 6582. T. Hills.

WANTED TO BUY—1,000 CORDS OF flatwood, fir, cedar or spruce, suitable for lathes. Must be 4 ft. Phone B 2403.

100 SHEETS PRIVATE Note, Diagonized with name, address, 75c. 1200 Block.

34 PROFESSIONAL DIRECTORY

CHIROPRACTORS

DR. OF CHIROPRACTIC—J. B. LIPP registered and licensed. Jones Block, 723 Fort Street. Phone B 3615.

JOHN M. STURDY, REGISTERED AND licensed chiropractor. 109 Union Bldg. E 5034.

ELECTROLYSIS

SUPERFLUOUS HAIR AND MOLES REMOVED permanently by electricity. Success guaranteed. Dorothe Banman, Specialist, London, England. Practice established in Victoria over 25 years. 202 Scollard Building. Telephone G 7842.

FOOT CORRECTION

ENJOY REAL FOOT COMFORT WITH scientific featherweight arch supports individually fitted to your needs. Weak and fallen arches cause most foot and limb ailments. Your feet are an asset to health, don't neglect them. Perfect comfort assured. Phone G 5025 for appointment or call at office. The Smith System, 743 Yates Street.

MASSAGE

E. McGILLIVRAY, Registered Medical masseuse. 210 Pemberton Bldg. G 3643.

CHIROPODISTS AND NATUROPATHS

D. B. CAIRD, R.C.P., N.D.—Chiropodist, naturopath. 402-1405 Douglas. B 2732.

OSTEOPATHIC PHYSICIANS

DR. VERNON B. TAYLOR, REGISTERED and licensed. 361-2-3 Jones Block, 723 Fort Street. Phone E mpire 7622.

PATENT ATTORNEYS

FETHERSTONHAUGH & CO.—Patents and Trade Marks—Offices Throughout Canada and U.S. 789 W. Pender, Vancouver. Phone Sey. 2794.

MARKS & CLARK, Patent Attorney, 904 Bank of Toronto Bldg., Victoria.

37 MISCELLANEOUS

SAWS FILED, SET, GUMMED, ETC. Phone W. Emery, 1567 Gladstone Ave.

CHECK UP
ON YOUR OFFICE SUPPLIES
Letterheads, Envelopes, Billheads, Statements, Ruled Sheets, Etc.
Don't Leave It Till the Last Minute
THE COLONIST
PRINTING DEPARTMENT
1211 Broad Street — Victoria, B.C.

38 TO RENT—MISCELLANEOUS

LODGES, ORGANIZATIONS, CONVENTIONS: Hall with kitchen facilities for rent. Apply secretary, residence phone E mpire 8714.

40 FOR SALE—MISCELLANEOUS

40A BUILDING MATERIAL

CEMENT MIXER FOR RENT BY DAY or week. 165 Crease Avenue. E 7709.

QUALITY SHINGLES — LOW PRICES. Dalmat Box Co. G 1682.

40 FOR SALE—MISCELLANEOUS (Continued)

SIDNEY SPEEDY SERVICE—WHEN YOU need paint or shingle stain try the Glidden line of high quality time-tested paint. We carry a complete stock of their paints and varnishes—the well-known Jap-a-Lac brand. Sidney Lumber, 2116 Government Street. G 3515.

THEY TELL US THAT THERE IS QUITE a building boom in town—the records say 30 new permits last week alone—my, no wonder that good fir shiplap and 2 x 4 is scarce—BUT—if you're not [illegible] still have No. 3 boards, shiplap and 2 x 4's for sale—Perfection shingles, 6 ins. clear, suitable for chicken houses, sheds, sidewalls, etc. 4 bundles, $3.25. Lots of nails—made to hold our lumber on. Outside paint from $4.45 gallon. Shingle stains, $1 gallon and up. Get all your building supplies with one stop. Visit our yard for many sidments in lumber bargains not listed.
STEWART & HUDSON RETAIL LUMBER
Gorge Rd., below Government — B 2171
Agents for Monamel, Mellotex, Etc.

VELLO
Casein Paint and Wall Texture
With Lauck's Wall Texture we can show you how to complete your wall-board-constructed rooms with a modern texture-plaster finish.
SHAWNIGAN LUMBER YARDS, LTD.
2000 Government Street — Phone G 2311

25,000 B.F. LUMBER — 2 x 10's, 2 x 8's, 2 x 6's, 2 x 4's, 2 x 10's, 2 x 10's, 4 x 8's, 4 x 4's, 4 x 10's, 2 x 6's, 1 x 10's, 1 x 12's, 1 x 8's, 2 x 14's, 2 x 16. Long lengths. J. Arendell, 756 Discovery Street. G 5580.

R. A. GREEN LUMBER CO., LTD.
For Sash—Cabinets—Millwork
Duroid Shingles—Roofing
Masonite—Tile Boards—Plastic Moldings
2801 Douglas St. — G 7614

YOUR BUILDING SUPPLIER
THE MOORE-WHITTINGTON LBR. CO. LTD.
LUMBER — MILLWORK
BUILDERS' HARDWARE
E 7108 — 2614 Bridge Street — E 7108

40B CLOTHING, FURS, SHOES, ETC.

BROWN FUR COAT, NEW, SIZE 18-20; $80, now in storage. G 5307.

FOR SALE—RACCOON COAT, SIZE 16, genuine drop skins; reasonable price. Call B 1838 after 5 p.m.

MAN'S DARK GREY OVERCOAT, SIZE 42, large model; also navy blue serge suit, size 42; both in A1 condition. Phone E mpire 3269.

40D FURNITURE

THE 24TH OF MAY, 1908

A TISKET a tasket, remembering that picnic basket—and one of the reasons why Mothers go grey must surely have been the 24th of May—'cause taking six kids way up to the Gorge (and that included little baby George) was enuff to drive any woman crazy—recalling this stint, events seem hazy, but—Mother, can I rent a canoe, this and that can I do? And then when lunch was spread on the table, oh where oh where was little Mabel? Then home we'd be jammed on tram No. 5, in seats with open windows we'd all make a dive. 'Twas then we heard Dear Mommy say, "It's well we celebrate this great day," and just as the car came to our stop, "It was nice for the Queen; but for me 'twas a flop."

GOOD TO THE LAST FLOP, because these Chesterfield Suites are all built with No-Sag all-steel construction ... beauties from $135.00 on W.P.T.B. TERMS.
HEANEY WAREHOUSE — Bastion Street

WE HAVE TRIPLETS ... just three of these all-steel walnut cribs left ... complete with nice mattress and sturdy spring drop side ... $31.00, regular size.

AWNINGS, Like New; Also Frames, Parts. Capitol Mattress, 1323 Wharf. E 0553.

BETTER FULL-SPRING CHESTERFIELD sets and bed chesterfields for less at Victoria Upholstery Co., Ltd., 783 Fort Street. G 7934.

CREAM ENAMEL SINGLE BED, COMPLETE with spring and mattress, A 1 condition; $15. B 3644.

FOR SALE—THREE-PIECE BED-CHESTERFIELD suite, good condition. Evenings after 7 p.m. No. 9, 1702 Quadra St.

KITCHEN CABINET, CREAM ENAMEL, $22.50. WILSON'S ECONOMY FURNITURE STORE, 646 Cormorant. G 5915.

LARGE STOCK OF CLEAN USED carpets; many sizes, condition and prices. Carpetorium, 1025 Cook. E 2861.

LINOLEUMS, per sq. yard, 33c to 79c. FRANK'S FURNITURE—860 Yates St.

LARGE SIZE SOLID MAHOGANY DINING-ROOM suite, complete with 12 chairs, buffet with mirror sideboard, oval extension table, priced at $1,000. Phone G arden 7148.

LAY-DOWN DAVENPORT, PREWAR make, reasonable. 1016 Queens.

LARGE PERSIAN RUG, EXCELLENT condition. G 7148.

ONE OAK DINING-ROOM SUITE: BUFFET, six chairs, four-leaf extension table, cheap. No dealers. 438 Michigan Street.

ONE STUDIO LOUNGE, ONE ROCKING chair, radio, two beds and dresser, two tables and chairs. 80 Oswego.

REID'S HIGH-CLASS USED FURNITURE and fine antiques. 1025 Fort Street. G 2457.

SIX-PIECE KITCHEN SET, CREAM AND rose, two couches, kitchen stove, bedroom suite (7 pieces), kitchen table and several other items. Also a good tent, 9 x 12, used only one month. 431 Avalon. E 9067.

SIMMONS METAL BED (FOUR FEET), six coil springs and felt mattress, $10. G arden 1677.

SINGLE BED, PRACTICALLY NEW. E mpire 4358.

BETTER-CLASS USED FURNITURE
THREE BEDROOM SUITES AND THREE dining-room suites, complete.
J. M. WILLOWS
703 Johnson Street — G 4424

TWO WINDOW-SEAT CUSHIONS, IN good condition, size 7 ft. 8 in. x 2 ft., suitable for boat. E 0847.

$19.50 STUDIO COUCH, GREEN, spring filled, one month ago. [illegible] E 8154.

6-PIECE KITCHEN SET, CREAM TABLE, buffet, 4 chairs, $20. Phone G 1775.

4 ROOMS OF FURNITURE FOR SALE with option of letting Duplex. E 1731.

Mc. & Mc. FURNITURE SPECIALS

Studio Couches with box for bedding. Colors wine and blue figured tapestry, good quality, 8 only. Each	15.00
Walnut-Finished Dresser with round mirror	22.50
Chest of Drawers, 2 large and 2 small drawers	21.50
Baby Carriages, Color Wine, blue	29.50
Ivory Baby Bassinettes, complete with mattress	8.95
Large-Size Whiteenamel Crib with mattress. Means a beautiful crib when painted	12.50
Folding Kitchen Ironboards, natural finish	2.40
Whiteenamel Chest of Drawers, all ready for painting	12.50
Whiteenamel Night Table with drawer	3.00
Babies' High Chairs from	4.25

McLELLAN, McFEELY & PRIOR, LTD.
Established 1858
1400 Government St. — Phone G 1111

THIS WEEK'S SPECIALS AT "HOME"

Large selection of LINOLEUM REMNANTS at reduced prices	
Heavy-grade Inlaid Linoleum, with burlap back, per yard	2.85
Linoleum Rugs with burlap back	11.50
and	11.75
Walnut Night Tables (waterfall design)	10.95
Unpainted Wardrobes	8.75
Walnut Dressers	17.90 to 31.00
Large-size Ice Refrigerators	36.50
and	49.50
Bungalow Beds, complete	38.75
Steel Cots, complete with mattress	18.50

HOME FURNITURE CO.
825 Fort St., Above Blanshard — E 8921

LINOLEUMS
See How Cheaply You Can Buy Linoleums at
THE STANDARD FURNITURE CO.
737 Yates Street

	Print	Inlaid
6.0 x 9.0	2.75	4.75
9.0 x 12.0	4.70	8.35
12.0 x 12.0	6.85	12.65
12.0 x 15.0	7.80	15.80

Other Sizes in Proportion

40E MUSICAL INSTRUMENTS

FLUGEL HORN AND CASE, $15; flute, in key of "C," $20; 40 bass concertina, $100. Phone G 7148.

40 FOR SALE—MISCELLANEOUS (Continued)

FLETCHER BROS. PAY TOP PRICE for used pianos. Phone G 7148 for estimate without obligation.

MODERN SMALL COTTAGE PIANO, IN good condition, with bench; $185. Holland Bros., 781 Fort Street. E 0013.

MODERN PIANO AND BENCH, EXCELLENT tone and condition, $300. Phone E mpire 3591.

SEVERAL USED PIANOS AT BARGAIN prices. Reconditioned and guaranteed. Willis Pianos, 745 View. G 2312.

WILL STORE PIANO, GOOD TONE, FOR use of same, in good home. Phone B 2993.

40F RADIO

A. WADSWORTH'S RADIO SERVICE. Satisfaction guaranteed. All types of electrical repairs. 735 View St. G 8522.

CABINET RADIO — BATTERY ELIMINATOR, new. Apply 1076 Colville Road.

JUNCTION RADIO SERVICE—RADIO REPAIRS by expert technician. B 1622.

RADIO TUBES IN STOCK AS FOLLOWS: 6K7, 6SA7, 6SK7, 6SQ7, 6S6G, 5Y4G, etc. 607 Fort.

R.C.A. RADIO—SEPARATE SPEAKER, $10. E 2867.

SPARTON TABLE MODEL RADIO—First-class shape. $42.50. G 3240.

TABLE MODEL RADIO, $35; ENCYCLOPEDIA, $16. 302 Douglas Street, before 4 p.m.

WELLS Radio Service, opp. Centennial Church on Gorge. Expert repairs.

40G RADIO REPAIRS

A. B.C. ELECTRIC CO.—GUARANTEED radio repairs. G 3113. 807 Fort.

KENT-ROACH, LTD. — EXPERT RADIO service by skilled technicians and the most modern testing equipment. Phone E 6013. 641 Yates Street.

It's Patriotic to Keep Your Radio in the Pink of Condition
DAVID SPENCER, LTD.
Specialists in Radio Service — E 4141

40H NURSERY STOCK, PLANTS, ETC.

CABBAGE PLANTS, GOLDEN ACRE, Early Jersey, Wakefield; $1 a 100. G 3776.

BEDDING PLANTS
Finest Varieties — Large Selection
BALDWIN'S NURSERY
Cadboro Bay Road
Between the Stables and Upland's Garage
Phone G 8979

40K BICYCLES AND MOTORCYCLES

BICYCLES IN STOCK—NEW AND used. Bicycle and autocycle repairs. Keys and lock repairs. Harris, 758 Fort St. G 7826.

BICYCLES, ALL SIZES, REPAIRS GUARANTEED. We buy bicycles and parts. 1328 Government Street. G 4732. We call.

EVERYTHING IN BICYCLE REPAIRS. Peden Bros., Ltd., 1410 Douglas. G 5911.

FOR SALE—GENT'S BICYCLE, GOOD condition, $22.50 cash. Rear, 420 Vancouver Street.

FOR SALE—GENT'S BIKE, $20. APPLY 505 Craigflower Road.

GENT'S BICYCLE, EXCELLENT CONDITION, drum brakes; $30. 302 Douglas Street, before 4 p.m.

HARLEY "74," EXCEPTIONALLY GOOD condition. Phone E 9458.

LEAVING TOWN, FORCED TO SELL Paragon-Villiers motorcycle for $125. May be seen at George Cox's, 941 View Street.

NEW C.C.M. BICYCLE FOR SALE — Phone E 6772, after 5 p.m.

WANTED—BOY'S BICYCLE, 20-22-INCH frame; girl's bicycle, same size; electric washing machine. Phone E 8891.

NEW C.C.M. BICYCLES
Price, $45
These machines are in Gents' size 22-20 and are first-class bicycles.
Terms May Be Arranged
ROBINSON'S
1320 Broad St., Opp. Colonist
Phone E 6212

1934 TRIUMPH MOTORBIKE
Just Overhauled — Good Tires
Can Be Seen After 6:30 P.M. at
1378 DOUGLAS STREET

1934 HARLEY-DAVIDSON "74"—EXCELLENT condition throughout. $350 cash. 1508 Brook Street. B 2848.

40L STOVES AND RANGES

A SPECIAL ANNOUNCEMENT TO THE people of Victoria. We will buy or rebuild your stoves, heaters or furnaces regardless of condition. We also buy tools and hardware. We pay cash and call anywhere, anytime. G 5192.

A LARGE GAS STOVE, GOOD CONDITION, suitable for small business or large family. Reasonable. G 7612.

A HOTPOINT ELECTRIC RANGE, small size, perfect order, guaranteed. Bargain. 807 Fort Street.

ALL-ENAMEL BEACH WOOD AND coal range, like new. Phone E 2225.

BOILERS CONNECTED AND STOVES repaired day or night. Phone G 6401.

CREAM-ENAMEL CLARE JEWEL STOVE. Good condition, $35. Phone G 8217.

FAWCETT CORVETTE RANGE WITH sawdust burner, cream and black, red handles. What offers? Phone B 2307.

FOR SALE—GURNEY RANGE, GOOD as new, waterfront and extras, at 844 Cormorant Street. Phone G 8639.

GAS STOVE — NEARLY NEW, PILOT light. Phone E 9274.

RANGE CASTINGS FOR MOST RANGES. B.C. Hardware, 724 Fort Street.

ST. CLARE COAL AND WOOD RANGE, enamel front, $45. B 1928, evenings. E 9665.

THREE-BURNER GAS STOVE WITH good oven. Price $27.50. Phone E 2728.

WE ARE AGENTS FOR GENUINE McClary repair parts and castings. Carter's Stove Store, 822 Fort St. E 3511.

WANTED — 500 RANGES; HIGHEST prices paid. Pedro's Stove Store, 723 Johnson Street. B 1451.

40S MISCELLANEOUS

A DOUBLE LOAD CINDERS, $3.50; CLAY soil, rock manure, Il Vre. G 5866.

A NUMBER OF RECONDITIONED SEWING machines. All guaranteed. Various makes. Taylor & Co., 628 Fort.

FREE—ANYONE WANTING CLAY FOR fill, we have a lot of it. Call at 201 Robert Street, Victoria West.

ALL MAKES MODELS VACUUM CLEANERS. Used, like new, guaranteed. Bargain, $30 up. 807 Fort Street.

A FEW PORTABLE ELECTRIC MACHINES for rent. Taylor & Co., 628 Fort. G 3021.

ALL MAKES VACUUM CLEANERS REPAIRED; belts, brushes, etc. Taylor & Co., 628 Fort.

ALL MAKES SEWING MACHINES REPAIRED; belts, needles, oil. Taylor & Co., 628 Fort.

ABOUT 200 YARDS OF GOOD COW manure. Close in. Apply Box 1080, Colonist.

ALMOST NEW STEAMER TRUNK. Phone E 7858 between 7 and 8 p.m.

BOILING FOWL — DRESSED, REASONABLE, delivered. G 7776.

CONCRETE WORK — A GOOD JOB AT reasonable prices. E mpire 7992.

ELECTRIC HEALTH BELT, $15; MAN'S riding boots, size 9D, and spurs, $20. G 7782.

ELECTRIC TRAIN, COMPLETE, A1 condition. Price, $15. Box 982, Colonist.

FOR SALE—10 VOLUMES "JOURNEY Through Bookland." Like new. Box 970, Colonist.

FOR VENETIAN BLINDS AND SUPPLIES. Pacific Venetian Blind Co., 1115 Fort.

40 FOR SALE—MISCELLANEOUS (Continued)

FIVE GALLONS OF RICH JERSEY milk for sale. Albion 38X till 5 p.m.

FIVE GALLONS OF RICH JERSEY milk for sale. Albion 34Y till 5 p.m.

GOOD W.E. ICE REFRIGERATOR, 3 FT. 6 ins. x 2 ft. 6 ins. $17.50. Phone E 3786 after 5 p.m.

IRA BECKER SAW SHOP, 646 CORMORANT St. Saws filed, tools and knives sharpened, also brazing, grinding, gumming, etc. G 8742.

KITCHEN CABINET, [illegible] enamel. Wilson's Economy Furniture Store, 646 Cormorant Street. G 5915.

MONAMEL — THE MODERN INTERIOR finish. For floors and woodwork, walls and ceilings, in bathrooms and kitchens or wherever extreme durability is desired. It is heatproof, acidproof, alkaliproof and waterproof. General Paint Store, at our new location, 1469 Douglas Street. E 0018.

NEW HAND WASHER — COMPLETE with wringer (2 only), $32.50. Taylor & Co., 828 Fort.

NEW CHICKEN HOUSE, 271 CADILLAC.

ONE CONVERTIBLE BABY BUGGY, two go-carts, one playpen; all in good condition. G 4436.

ONE 50-FT. RED RUBBER HOSE, LIKE new, $10. G 6247.

PERAMBULATOR — ENGLISH TYPE, with mattress. Practically new. Never out of doors, $22.50. Phone G 6979.

PERFECT LEVEL WINDING REEL, $10. G 3608.

REGISTER NOW FOR COURSE IN home decoration. Phone E 6513 or call Singer Sewing Machine Company.

ROCK, RICH BLACK SOIL, MANURE and cinders. Right prices. Delivered. Colquitz 110M.

RUBBER STAMPS QUICK AT DIGGON'S.

SEE THERMOPANE, THE NEW INSULATING glass as used in solar homes. Hobbs Glass, Ltd., 825 Broughton.

SOLD MY HOME. OFFERING ABOUT six tons stoker coal half price. G 3640.

TYPEWRITERS FOR RENT—STUDENTS, $3.50 per month; commercial, $5 per month. Remington Rand Ltd., 618 Broughton Street. Garden 6013.

VALSPAR, SUPER GRADE, THE ONLY enamel made with Valspar. Dries with a brilliant, rich lustre. Staneland Co., Ltd., 840 Fort Street.

VIOLET-RAY GENERATOR (BRANSTON), perfect condition, $20. E 3339.

BRIGHTEN YOUR HOME FOR A MODERATE PRICE

WE HAVE a grand assortment of china, glassware, pictures, occasional furniture and other things to make your home a real place to live in.

MACDONALD'S — DOUGLAS AT VIEW

WEE McGREGOR, TWO BLADES, A1 shape, $235. 2702 Government Street. G 6372.

"TWO COAT" ENAMEL!
B-H ENAMEL UNDERCOATING
PLUS EITHER
EGGSHELL FINISH OR
CHI-NAMEL ENAMEL WILL MAKE A PERFECT FINISH
HICKMAN TYE HARDWARE CO., LTD.
1311 QUADRA — Phone G 8137

25c EACH, CEDAR FENCE POSTS. Apply Colwood Fuel Co. Belmont 67.

100 SHEETS PRIVATE Note, Diagonized with name, address, 75c. 1200 Block.

7-FT. CEDAR POSTS — WRITE F. H. Bigelow, Langford P.O.

21-JEWEL RAILROAD WATCH IN PERFECT order; $50. E 6954.

41 WANTED—MISCELLANEOUS

A REPUTATION FOR PAYING HIGHEST prices for rags, bottles, tools, stoves, furniture, or anything you wish to dispose of. We call anywhere, any time. B 3925.

ALL YOUR OLD FURNITURE, TOOLS, radios, bottles, rags and useful things. Good prices paid. E 0350. E 6342. We call.

AN AUTOMATIC ELECTRIC WATER pump and pressure tank wanted. Phone G 6881 after 5 p.m.

ANYTHING OF VALUE BOUGHT — Guaranteed best prices paid. G 3113.

BOOKS BOUGHT FOR CASH AT Hunter's, 1118 Government. E 3011.

BLACK LEATHER GLADSTONE BAG, good price. E 6273.

CHINA, SILVERWARE AND FURNITURE of good quality bought for cash. Century Arts Shop, corner Government and Yates Streets.

CASH for old office furniture and equipment. Diggon's, 1200 Block, Gov't.

ELECTRIC COFFEE PERCOLATOR wanted. Phone B 2915.

FLOOR POLISHER, IN GOOD CONDITION. E 2728.

GOLD, SILVER, DIAMONDS, JEWELRY, watches, antiques, cameras, Ronson lighters, electric shavers, repairable alarm clocks, etc., for cash. K. A. McLeod Co., Ltd., the Old Gold Shop, 714 Fort. G 2724.

GET CASH FOR YOUR OLD CAMERAS. Good film pack or roll film type folding cameras especially required (Postcard size not acceptable). Hudson's Bay Company Camera Counter, Street Floor.

HAS ANYONE A TABLE MODEL ELECTRIC sewing machine for sale? Box 1126, Colonist.

IF YOU WISH TO DISPOSE OF YOUR furniture, etc., antique or modern, consult us. We either buy outright or sell for you. Fred Smith & Co., Auctioneers. G 4912.

TURN YOUR OLD GOLD AND DIAMONDS into cash, at Rose's Ltd., Jewelers, 1317 Douglas Street.

VACUUM CLEANER ATTACHMENTS — All makes and models. Best prices. G 3113.

WE BUY SINGER SEWING MACHINES. If you are not using your machine, sell it to us. Singer Sewing Machine Co.

WANTED—ENGLISH RIDING SADDLE and bridle, good condition, also men's riding boots, size about 9, and breeches. Box 738, Colonist.

WANTED — AUTOCYCLE, GOOD CONDITION, reasonable. Apply Mr. S. Morris, 305 Gorge Road.

WANTED — MEN'S USED CLOTHING. Best prices paid for men's suits. E 7825.

WANTED — USED FURNITURE. Holland Bros., 781 Fort. E 0013.

WANTED — POWER LAWN MOWER. Phone Cobble Hill 17L2.

42 POULTRY AND LIVESTOCK

42A POULTRY AND SUPPLIES

EGGS FOR PRESERVING — ORDER this season's requirements now. Phone G 5161 for prices. Scott & Peden, Ltd.

FOR SALE—LEGHORN PULLETS, eight weeks old, 1l. Guaranteed stock. Miss Grimes, Cole Bay Poultry Farm, Sidney. Phone Sidney 28 G.

FOR SALE—150 FRYERS, TEN WEEKS old. Phone Keating 18Q.

HATCHING EGGS, NEW HAMPSHIRES, 75c setting, delivered. E 7176.

LEGHORN CHICKS READY NOW. J. E. Lane, Warwick Farm, Cedar Hill Crossroad. E 6284.

YOUNG DUCKS FOR SALE—ALBION 25Y.

10 LAYING HENS. APPLY 702 BALFR Street. Phone E 2189.

42B HORSES

WANTED—TWO RIDING HORSES AND saddles. Box 1087, Colonist.

42C CATTLE

JERSEY COW, 3½ MONTHS FRESH, four gallons, Berkshire gravid. C. G. Halliday, Hayward Road, Royal Oak.

THOROUGHBRED JERSEY BULL CALF, six weeks old, registered stock. Phone Albion 40Y, or write Box 278, R.R. No. 4, Victoria.

42D GOATS

SAANEN GOAT, MILKING ONE GALLON, $15. E 3468.

42F DOGS

FOUR-MONTH-OLD BLOODHOUND pup, female, $15. Thomas J. Boyles, Cobble Hill P.O.

A Mart for Busy Readers—Property for Sale or Trade

44 POULTRY AND LIVESTOCK (Continued)

FOR SALE—PUPPIES, EIGHT WEEKS old; mother Labrador-Spaniel. Phone E 7001.

FEMALE LABRADOR RETRIEVER PUP. Colquitz 61X.

PUREBRED COCKER PUPS, MALE, $15. E 3498.

44G CATS

SIAMESE KITTENS, 33 MONTREAL ST.

44H RABBITS

YOUNG FLEMISH GIANT DOE. E 8173.

44X MISCELLANEOUS

ELECTRIC BROODERS, CHICK FOUNTS, float valves. Grandview Sheet Metal Works Ltd., Vancouver, B.C.

FOR SALE—A FEW TONS OAT STRAW. M. M. Towers, Ardmore Farm, Sidney. Phone 29 T.

GARDENS, ACREAGE ploughed, disced; Ford tractors; prompt service. E 9051.

PLOUGHING AND FARM WORK OF all nature done; lots a specialty. G 2538. E. S. Fleck, 1479 Lang Street.

P.D.Q. EXPRESS AND MOVING. LIVE-stock hauling. B 1925.

46 HOTELS

BEVERLY HOTEL
724 Yates Street

AVAILABLE NOW, NICELY FURNISHED rooms with or without private bath; also completely furnished housekeeping rooms. Moderate rates.
James A. Griffith, Owner and Operator

BED-SITTING-ROOMS FOR TRANSIENTS. 1363 Crescent Road. E 3807.

CHERRY BANK HOTEL—SELECT CLIENTELE; central, yet secluded. G 0168.

NEW ST. JAMES HOTEL, DOUGLAS and Johnson Streets. Now available, refurnished and renovated rooms. Reasonable daily and weekly rates. 100% fireproof.

47 ROOM AND BOARD

AVAILABLE now, room and board, select home, close to transportation. B 1737.

ACCOMMODATION in Very Comfortable private home, officers only. B 3770.

AVAILABLE NOW, ROOM AND BOARD for one man. 838 Superior. E 2228.

BOARD RESIDENCE, LOVELY SURroundings. Three Dot Ranch, Langford. Phone Deane-Freeman, Belmont 44T.

BOARD AND ROOM FOR SHIPYARD worker. E 8288.

FIRWOOD LODGE—SINGLE, DOUBLE rooms with board. E 1835.

ROOM AND BOARD FOR 2 SERVICEmen or shipyard workers to share. E 2335.

SUNNY ROOM, BREAKFAST AND DINner; high-class private home; close in; gentleman only. G 2655.

SINGLE AND DOUBLE ROOMS WITH board. 1623 Belmont. E 8844.

48 ROOM AND BOARD WANTED

MIDDLE-AGED GENTLEMAN, CONvalescing, wants comfortable room and board, nice surroundings. Apply P.O. Box 819.

TWO ROOMS, WITH BOARD, FOR mother and three-year-old child by June 1. Box 1002, Colonist.

49 ROOMS TO RENT

UNFURNISHED or Furnished Rooms; adults. 820 Seaforth. After 6 p.m.

49A FURNISHED

A PARTIALLY FURNISHED ROOM, close in; few tenants, nice home, electric range; also one unfurnished. After noon. 1215 MacKenzie Street.

COMFORTABLE HOME ON SEA AT OAK Bay offered to wife of overseas serviceman in exchange for housekeeping to one lady. Adequate salary. G 4871.

FURNISHED BEDROOM TO RENT, GENtleman preferred. B 3317.

JAMES BAY—WELL-FURNISHED ROOM, basin, gas, garage; one person. E 1626.

SINGLE FURNISHED BEDROOM; ALSO beds in shared rooms; beautiful home, close to town. Men only. E 7801.

652 BATTERY STREET—PLEASANT room with gas, near park, car and sea. Reasonable. E 8545.

50 ROOMS WANTED

NATIONAL HOUSING REGISTRY URGently in need of apartments, houses for family accommodation, furnished or unfurnished. Free service to both landlord and tenant. Select your own tenant from our long waiting list.
CALL AT 817 GOV'T STREET, OPP. P.O. OR PHONE B 3117

REFINED TOURIST ACCOMMODATION, week-ends or longer. Collier, 1356 West 13th Ave., Vancouver. Bay 9724.

51 HOUSEKEEPING ROOMS

51A FURNISHED

A SINGLE WELL-FURNISHED HOUSEkeeping room in good district. Phone G 5309, 2 to 3, and evenings.

BRIGHT, CLEAN HOUSEKEEPING room, gas range; adults; walking distance. G 2344.

BEAUTIFUL FURNISHED LARGE ROOM, near Central Park. B 1848.

COMFORTABLE WELL-FURNISHED room, gas, good home, reasonable. 1016 Queens.

FOR RENT—REAL NICE TWO-ROOM housekeeping suite, front view, on bus and street car line. 1720 Oak Bay Avenue.

FURNISHED LIGHT HOUSEKEEPING room, suitable for two, business preferred. 1131 Pandora Avenue.

FURNISHED HOUSEKEEPING ROOM, quiet couple, adults, central. 974 Balmoral Road.

FURNISHED HOUSEKEEPING ROOM for rent. 364 Dunedin Street. Phone E 0174.

GOOD HOUSEKEEPING ROOM ON Humboldt Street. Suit couple; gas; own linen. Phone Colquitz 8J.

HOUSEKEEPING ROOM. ALSO ONE bedroom, board optional. Apply between 8 and 9 p.m. 1538 Richmond Ave. B 1453.

HOUSEKEEPING ROOMS. CHILDREN allowed. B 2863.

IMMEDIATE POSSESSION—SEVERAL clean light housekeeping rooms from $12 to $25 each. Rosevear Co., 110 Union Building.

LARGE BED-SITTING-ROOM AND KITchenette. Lovely Fairfield home, near sea and park. Vacant June 1 to 15. Suit quiet refined visitors. Box 987, Colonist.

LARGE HOUSEKEEPING ROOM WITH small room; cook stove; close in. Phone B 1976 mornings.

LARGE BRIGHT HOUSEKEEPING room, near town. 328 Quebec Street.

LARGE HOUSEKEEPING ROOMS, CLOSE in. Phone G 6467.

LARGE SUNNY ROOM—G 7007.

NICELY FURNISHED BED-SITTING-room and kitchenette, close in; adults only; suit couple. Phone E 2518.

ONE ROOM, VACANT, NEAR H.B.C. suit quiet couple. 2106 Blanshard Street. B 2267.

ONE LIGHT HOUSEKEEPING ROOM; single girl preferred. 418 Menzies St.

ONE LARGE SEMI-FURNISHED HOUSEkeeping room. 374 Bay Street.

ROOMS BY DAY OR WEEK. CLOSE IN. 707 Blanshard Street.

SMALL HOUSEKEEPING ROOM, SUITable for one or two people. No children. 2703 Douglas Street.

SUNNY BED-SITTING-ROOM, SHARE kitchen, pantry, sunroom. Phone E 7900.

WILL SHARE HOME WITH YOUNG serviceman's wife or working girl. Reasonable. G 2729.

100 SHEETS PRIVATE Note, Diagonized with name, address. 75c. 1300 Block.

51B UNFURNISHED

1501 McRAE AVE.—THREE BRIGHT rooms. No objection to children. Phone G 8782.

52 HOUSEKEEPING ROOMS WANTED

52A FURNISHED

GENTLEMAN REQUIRES LIGHT HOUSEkeeping room, city. Box 1066, Colonist.

53 FLATS AND APARTMENTS TO RENT

A FOUR-ROOM FURNISHED APARTment, in excellent district. Suitable for couple. No children. $[illegible] a month. Pemberton, Holmes Ltd., Phone G 8124.

FULLY-FURNISHED SELF-CONTAINED flat in private home near Jubilee Hospital, unsuitable for children. Officer and wife preferred. Box 1109, Colonist.

FOR RENT—FURNISHED TWO-ROOM suite; no children. 1905 Blanshard.

QUIET, REFINED LADY TO SHARE apartment. Oak Bay district. Box 1107, Colonist.

RENT JUNE 1—COMPLETE SUITE, upper floor of private home; best part of Oak Bay; block to car. Sleeping porch; veranda; no children. Rent $47.50. B 2934.

STRICTLY MODERN WELL-FURNISHED apartment available for few weeks. Garden 1061.

SMALL FURNISHED SUITE FOR SUMmer months, one person only. E 5130.

TWO GIRLS TO SHARE COMPLETELY furnished apartment, immediate possession. One garage for rent. E 5307, evenings.

TWO NICE UNFURNISHED ROOMS; gas stove; walking distance; $20; one working person only. G 3346.

TWO AND THREE-ROOM SUITES, COMpletely furnished, by day or week. Windsor Motor Court.

THREE-ROOM FURNISHED SUITE; adults. 631 Wilson Street.

UNFURNISHED, THREE ROOMS, BATH, heated, newly decorated; quiet couple. 1319 Langley.

WILL SHARE A VERY MODERN AND well-furnished home in Fairfield district with serviceman's wife and child in return for help with expenses and the care of one child. Phone G 7638.

100 SHEETS PRIVATE Note, Diagonized with name, address. 75c. 1300 Block.

54 FLATS AND APARTMENTS WANTED

COUPLE DESIRES TWO OR THREE-room furnished apartment by early July; Oak Bay preferred. Box 830, Colonist.

SMALL FURNISHED APARTMENT, NEAR Jubilee Hospital, for doctor. No children. Box 991, Colonist.

SELF-CONTAINED FLAT, ABOUT $30 OR $35, unfurnished, by June 1. G 7267.

TWO OR THREE-ROOM FURNISHED suite in private home by navy man and wife and 10-month-old baby; reasonable rent. E 6906, ask for Mrs. Cullen.

WANTED—UNFURNISHED MODERN suite of at least four rooms. Possession within six months; permanent tenant. Middle-aged lady. Box 1008, Colonist.

WANTED—THREE-ROOM SELF-CONtained apartment or duplex by couple, no children. E 9605 after 6 p.m.

55 HOUSES TO RENT

McILWAINE BROS.' TRANSFER, LTD.—Furniture and piano moving, long distance removals, heavy hauling, storage, crating. 1213 Wharf. E 9341.

55A FURNISHED

CADBORO BAY, FURNISHED DUPLEX, three rooms; couple, adults. G 3498.

FIVE-ROOM FULLY-MODERN HOUSE, dinette and kitchen furnished, electric range, view. Phone B 3041.

55B UNFURNISHED

EIGHT ROOMS, UNFURNISHED, LARGE living-room, conservatory, three bedrooms, kitchen, den, bathroom and washroom. Situated on Island Highway, five miles from city centre. Immediate occupancy. Rental $95, light, heat, water and gardener included. Newstead Realty. E 7194.

HANEY'S (EST'D 1890) — MOVING, packing, storage. Phone G 1194. Let us explain our service.

RENT FREE, UNFURNISHED HOUSE close in, exchange for board and small services for refined, elderly, Christian couple possessing own furniture. Box 1098, Colonist.

UPPER DUPLEX, NEWLY FINISHED, Oak Bay seafront, five large rooms, private entrance, separate hot-air furnace. Fine view of sea and mountains. On bus and close to car line. $50 monthly. Adults only. References. Box 1075, Colonist.

57 WANTED TO RENT—HOUSES

CORDOVA BAY SUMMER COTTAGE on beach for July or August. G 1798.

57A FURNISHED

LADY, WITH SON 14, REQUIRES FURnished or partly furnished small house or duplex, Oak Bay, now or by Sept. 1. Very careful tenants. References. G 1370.

57B UNFURNISHED

SIX OR SEVEN-ROOM HOUSE, UNfurnished, close in, by July 1 or sooner. Careful tenants, adults. Nine years in present house. G 4536.

WILL PAY UP TO $40 A MONTH FOR a four to six-roomed unfurnished house in Greater Victoria. References given. Phone G 2224, after 5 p.m.

61 SUMMER RESORTS

SALT SPRING ISLAND, RAINBOW Beach Camp, Ganges P.O. Scattered cottages in large private estate, warm safe bathing, tennis, boats. Connection by bus from Victoria. Phone Ganges 8 M.

SHAWNIGAN LAKE—FOR RENT, DURing June, fully furnished cottage, boat, good fishing. E 8830.

SUNNY-SHORES, Sooke. Cabins, cottages. Splendid grounds. R.R. 2, Victoria.

MAPLE INN
Maple Bay
Vancouver Island
BEAUTIFUL SURROUNDINGS
EXCELLENT MEALS
PHONE FOR RESERVATIONS
233L1, Duncan

64 MACHINERY

TURRET LATHES FOR SALE, ¾-IN. TO 2½-in. capacity. Apply Box 810, Colonist.

65 AUTOMOBILES

ALL AUTO REPAIRS WITH GENUINE G-M parts. Body and fender work, painting, welding, simonizing, electrical work, motor tune-up. Latest equipment; trained personnel. Wilson & Cabeldu Ltd., 935 Yates. E 1107.

A FENDER AND PAINT REPAIR JOB expertly done at
MOONEY'S BODY SHOP
914 Cormorant Street Phone E 5012

AUTO SALES FINANCED—H. W. MILLER & Co. 1210 Broad Street.

65A FOR SALE

CHRYSLER "60" ENGINE AND CHASsis. Would make good bug or will sell engine and parts. 833 Cornwall.

ENGINE RECONDITIONING SPECIALists—Get our prices. Complete job: rebore, install pistons, pins, rings. New engine performance. Easy on gas and oil. CHET DOWMAN GARAGE, 724 JOHNSON.

FRENCH CITROEN CABRIOLET—WITH front-wheel drive; smartest car in Victoria. If you want a snappy car, buy this for $1,200. Demonstration car 35 miles to gallon. May be seen any night this week after 7 at 67 Menzies Street.

FOR SALE—TRAILER "T" MODEL light delivery and Essex parts. Phone Garden 9078.

MODEL "A" FORD LIGHT DELIVERY, good shape. B. Potter, Quayle Road, Saanich.

WE HAVE SEVERAL USED LATE model trucks, hydraulic hoist, dump bodies. Ford, Chevrolet, International and Federal. Clarke's Auto & Truck Parts, 831 View Street.

WE ARE NOW WRECKING A FORD V-8 engine and all parts for sale. Cash for cars for wrecking. W. P. Cameron Auto Parts, 833 View Street. Phone E 6632.

65 AUTOMOBILES (Continued)

GEE
DADDY,
LET'S
TRADE!

YOUR 1934, 1935 OR 1936 CAR taken as part payment on this car.

1937 DODGE CUSTOM COUPE $760
With rumble seat. This car is in real nice condition.

NATIONAL MOTOR COMPANY, LTD.
818 Yates Street Phone G 8177

1933 FORD PANEL DELIVERY.
1936 MORRIS COACH. Need trade on above.
1931 FORD LIGHT DELIVERY, closed cab and canopy, new tires.
1929 ESSEX SEDAN, good rubber.
CHANDLER CAR, would make good truck.
1930 CHEVROLET SEDAN, new G.M. custom car radio.
SHELL SERVICE
2780 Quadra Street E 8592

1935
FORD COUPE
DE LUXE MODEL
JONES BROS.' CAR SALES DEPT.
Johnson and Quadra
Phone E 5633

ATTENTION—ALL CHRYSLER PRODUCT OWNERS
Precious Gas Coupons Still Can Be Saved by Efficient Motor Performance
See Us Today About a Motor Tune-Up
BEGG MOTOR CO., LTD.
865 Yates Street

CARS WANTED!
SPOT CASH! HIGHEST PRICES!
NO STRINGS!
Late Models, Various Makes, Urgently Needed
DAVIS-DRAKE MOTORS, LTD.
Buick and Pontiac Cars—G.M.C. Trucks
Fort St. at Quadra—Phone G 8164

$350
1932 Buick Sedan, good condition
1936 Ford Coach, 16-in. wheels $185
Let Us Sell Your Car—Highest Cash Price Guaranteed
YATES STREET AUTO SALES
846 Yates Residence, Phone E 3609

USED CARS
BOUGHT, SOLD AND EXCHANGED
WE PAY TOP PRICES
JAMESON MOTORS, LTD.
740 Broughton St.
HILLMAN—HUDSON—STUDEBAKER

WE GIVE ATTENTION
TO ALL TROUBLESOME DETAILS
AND THE BEST
CASH PRICE
FOR YOUR CAR OR TRUCK
WILSON & CABELDU, LTD.
935 Yates St. E 1107

AUTOMOBILE FINANCING
Conditional Sale Agreements Discounted
Rates Reasonable Quick Decisions
ISLAND FINANCES LTD.
1113 Broad Street G 7171

1934 FORD V-8 SEDAN, IN GOOD condition throughout, five very good prewar tires. Cash deal or trade Model "A" or Chrysler product. Box 1190, Colonist.

1936 AUBURN SEDAN, SIX TIRES, overdrive, 1944 licence. $545. See at 1879 Townley Street. Take No. 10 street car.

1941 DODGE SPECIAL DE LUXE custom-built coupe, built-in radio and heater. Box 1192, Colonist. Want trade.

1935 OLDSMOBILE CONVERTible coupe. Will accept trade. 752 Caledonia Avenue.

1929 MODEL "A" COACH—GOOD shape, 1944 licence. Can be seen at 805 Hutchinson.

1939 DE LUXE CHEVROLET COUPE—Just overhauled. A 1 condition. Phone G 9950.

1937 PLYMOUTH CAR ACCESSORIES for sale. E 5085.

100 SHEETS PRIVATE Note, Diagonized with name, address. 75c. 1300 Block.

65B WANTED

AUTOMOBILES WANTED FOR CASH. Masters Motor Co. Ltd. Phone E 3541.

CASH, OR CASH AND 1931 FORD Model "B" roadster, good tires and condition, for a later model car in good condition. Box 882, Colonist.

CASH FOR YOUR CAR FOR WRECKING, any condition. Cameron Bros. Auto Salvage. 1340 Craigflower Road. E 8898.

CASH FOR ALL MAKES OF CARS, ANY year. Pacific Auto Wrecking. 937 View Street. E 7521.

CASH FOR YOUR CAR. G 6923.

HAVE CASH FOR MODEL "A" SEDAN, must be in first-class condition. Apply No. 14, Field Apartments.

PRIVATE BUYER WILL PAY CASH FOR 1940 Buick, Dodge, Oldsmobile or Chrysler sedan. Must be in A 1 condition and privately owned. G. Rapanos. E 9715.

PORT ALBERNI BUSINESS WOMAN wants good sedan. Will pay high price. G 3846.

WILL PAY CASH FOR LATE MODEL coupe, private party. Box 1154, Colonist.

WANTED—USED SEDAN UP TO $125. Phone G 8752, 7 till 10 p.m.

WANTED—1933-1936 MODEL CAR, GOOD tires not essential. G 7586.

CASH FOR YOUR CAR
SEE US NOW!
Repairs to All Makes — Batteries, Battery Charging — Tires and Tubes Vulcanized — Reasonable Charges
Boy wanted, under 16. See Mr. Simpson.
MASTERS MOTOR CO. LTD.
815 View Street Phone E 3541

ALL MAKES OF CARS WANTED
ANDERSON'S GARAGE
727 Johnson St. Phone G 6434

67 BOATS AND LAUNCHES

ANCHORS, CHAINS, SHACKLES, MOORing buoys and Manila rope. Ship Chandlers (McQuade's) Ltd.

FOR SALE—4-H.P. MARINE MOTOR, A 1 shape. E 4493.

NEW ROWBOAT, $31. 32 MONTREAL Street.

WANTED—Small Centre-Board Sailboat. State particulars. Box 1120, Colonist.

25 X 7½ FISHING BOAT, TROLLER, good condition. $500 cash. Apply Mrs. J. E. Galiani, Whiffen Spit Road, Sooke.

17-FT. SPEEDBOAT, COMPLETE WITH trailer. Phone E 2666. Can be seen at 1113 Meares Street.

11-H.P. AIR-COOLED INBOARD motor. McGregor, Prospect Lake.

16-FT. BOAT HULL, SHAFT AND PROpeller for sale. E 4493.

29-FT. TROLLING BOAT, 9-FT. BEAM. Phone G 2411.

16-FT. SAILBOAT FOR SALE, $135. Garden 9367.

74 TIMBER BROKERS

FOR SALE—EXPORTABLE CROWN-granted timber on salt water. For particulars apply: Wise & Co. Ltd., 109 Pemberton Bldg.

WANTED TO BUY, TIMBER. BOX 8358, Colonist.

TO OUT-OF-TOWN SUBSCRIBERS

Out-of-town subscribers who wish to answer advertisements in which only the telephone number of the advertiser is given may mail their replies to The Colonist and The Colonist will communicate such replies to the advertiser.

75 BUSINESS OPPORTUNITIES

BOATWORKS AND DOCK, VANCOUVER Island, excellent site and living quarters; also suitable boat hiring for fishing. Box 7803, Colonist.

FINE DUPLEX—WALKING DISTANCE, both suites entirely self-contained, five rooms in one and six in the other; two full bathrooms; one suite is furnished. Situated close to Beacon Hill Park. Possession arranged. 131 South Turner St.

$300 MONTHLY NET INCOME ON investment of $15,000 in very good apartment.
PAGE & SNAPE
1010 Broad Street B 1913

76 EXCHANGE—REAL ESTATE

WOULD EXCHANGE DESIRABLE 7-room house, garage, toilet, basement, good location, two fireplaces, nice garden, for bungalow. G 8860.

78 HOUSES FOR SALE

A FURNISHED EIGHT-ROOM HOUSE, vacant, Victoria West, near car line; garage; two toilets, bathroom. Cash and terms. 1219 Pandora.

CAVENDISH AVENUE
BEAUTIFUL FIVE-ROOM STUCCO bungalow. Hardwood floors throughout, lovely kitchen with gas range and gas water heater, tiled bathroom, recess bath, shower. All in excellent condition. Beautiful grounds and fruit trees. Must be seen to be appreciated. Occupancy can be arranged $6400
PHONE OWNER FOR APPOINTMENT TO VIEW — E 9476

OAK BAY FAMILY HOME
Near Park, Beach and Schools
EIGHT ROOMS—LIVING-ROOM, DINing-room and den each have open fireplace; three good bedrooms upstairs, two bathrooms; automatic gas furnace. This home would convert into duplex with little expense. Nice large lot. A good buy at $4200
RALPH H. WILSON
208 Pemberton Bldg. Phone E 9812

FOR SALE
A SAANICH BUNGALOW
FOUR ROOMS AND BATHROOM, BASEment, furnace, garage, fireplace, etc. Nice garden planted to vegetables, fruit trees, lawn, flowers, shrubs. Low taxes. Immediate possession. Price $3,150. Terms, half cash, or discount for all cash.

"VICTORIA"
SEVEN ROOMS AND BATHROOM, LOcated in the popular Fairfield district. Basement, furnace, fireplace, oak floors. Price $2,950. Terms, one-half cash.

"VICTORIA"
FOUR ROOMS AND BATHROOM, NEW stucco bungalow, suitable for a couple. Price $2,750. Terms, one-half cash.
L. M. ROSEVEAR & CO., LTD.
110 Union Bldg., 612 View St. G 6041

FAIRFIELD DISTRICT — ROOMING house, bringing good revenue. Good location. For sale, or trade on business, or what offers. Sale price $5,500. Box 1070, Colonist.

FOR SALE—SIX-ROOM SEMI-BUNGAlow, good condition, on boundary Victoria West-Esquimalt, with basement and furnace. $2,700 cash. Phone E 9746.

FIVE-ROOM BUNGALOW AND GARAGE, six acres, pasture, garden, cow barn, chicken house. Near Victoria. Inquire Box 1170, Colonist.

FOR SALE—SIX-ROOM COTTAGE IN good locality, all conveniences, garage, private owner. Vacant. Box 999, Colonist.

FOUR-ROOM STUCCO, FULLY MODern throughout, priced right. E 8322.

GORGE ROAD, SAANICH—SEVEN-ROOM stucco semi-bungalow. Living-room, fireplace, dining-room, four spacious bedrooms, four-piece bathroom, oak floors, kitchen, tiled sink. Full cement basement, furnace, tubs, garage. Price $5500

MOUNT TOLMIE DISTRICT—FOUR-year-old stucco bungalow. Modern in every detail. Five rooms, oak floors, four-piece Pembroke bathroom; basement, furnace. Lawns, terraced gardens, lily ponds, oaks, peach, cherry, apple, apricot and plum trees, prolific vegetable garden all set for new owner. Price, on terms $5600

GROCERY STORE — CITY, $3,000 month. Information at office. Price $3700

BEWDLEY AVENUE—TWO-YEAR-OLD cedar-siding bungalow, N.H.A. built. All spacious rooms and copper-pipe plumbing. High basement, fireproof garage. Lot 133 x 154. Exceptional garden; greenhouse. All oak floors. On terms, balance $43 month. Price $7500

COUNTRY GROCERY AND POST-office. Rest of living quarters. Further information at office.
EDWARD SPENCER & CO.
208 Scollard Bldg. Phone E 8124

HIGH QUADRA—LOVELY FOUR-ROOM stucco bungalow, basement, nearly new. Large lot. Good garden. Good transportation. Early possession. Sell furnished if necessary. Price, cash or terms, $2,800. 3381 Wicklow Street.

QUICKLY, IF YOU WANT THESE
JAMES BAY, SELECT DISTRICT. Lovely modern home, six rooms down and income suite above. Best value I have seen recently. Terms arranged with full price $4750

A REAL HOME WITH GARDEN IN Fairfield. Modern and cheery. Waiting for you to move in at a price (on terms) of $4200

HAVE AN INCOME OF $75 AND YOUR own suite with this rooming-house opportunity. Start now with a down payment on the full price of $3600
Many Other Good Buys Now
LUMBY
B 1121 Pemberton Bldg. Home G 8495

FIVE-ROOM COTTAGE
NEAR DALLAS ROAD, LIVING-ROOM with fireplace, full plumbing, two bedrooms and bathroom upstairs. It is all newly decorated and ready to possess. Taxes $31. Price $2200
(Terms About Half Cash)
LANGLEY REALTY COMPANY
312 Central Building E 3023

ON NORTH QUADRA—LOVELY 5-ROOM stucco bungalow. Living-room, granite fireplace, dining-room, central hall, 2 large bedrooms, delightful kitchen, tile sink, 3-piece bathroom. Full cement basement, furnace. Nice lot. Fruit trees. Garage. Possession 45 days. $1,200 cash. Price $4500

1½-MILE CIRCLE
LOVELY 5-ROOM STUCCO BUNGALOW—Just what many are looking for. Living-room (21 x 16), small dining-room, cabinet kitchen, tile sink, tile bathroom, Pembroke bathroom (shower), two fine good-size bedrooms, lots of closets. Full basement, laundry tubs, furnace, garage in basement. A pleasing bungalow inside and out. Nicely located. $1,200 cash. Price $4950

BEST BUY — CLOSE IN
FINE WELL-BUILT BUNGALOW OF 6 rooms down and closed stairway to suite up. Light floors. Full basement. Good furnace. Laundry tubs. Gas laid on. Fireplace. Three-piece bathroom and considerable extra plumbing. Boulevarded street. Large lot. Fruit trees. Taxes $7.50 month. Owner has 4 rooms. Others rented for $78 per month. Everything spotlessly clean. $1,200 cash. Price $3800
H. G. DALBY & CO. LTD.
634 View St. E 6241 Holiday E 7432

OAK BAY, NEAR MONTEREY SCHOOL—A fully-modern semi-bungalow in spotless condition. Three bedrooms, bright living-room with open fireplace, dining-room with French doors, modern kitchen, full basement. Immediate possession. $2,000 cash, balance monthly. Attractive price. $5250
BOORMAN INVESTMENT CO. LTD.
312 Central Bldg. Phone E 2132

78 HOUSES FOR SALE (Continued)

IMMEDIATE POSSESSION
SIDNEY DISTRICT, CLOSE TO WATER, bungalow of four rooms and attic; good living-room with open fireplace; also water, light and phone; good outbuildings and large garden with full-bearing fruit trees. Price $3500
FLEMING GARDNER & CO.
1207 Douglas Street Phone G 7741

SAANICH, NEAR TILLICUM ROAD, three-room cottage, basement. Vacant. For $1500

FAIRFIELD ESTATE—WALKING DIStance, near park, eight rooms. For $3500
(Subject to tenants' rights.)
JOHN GREENWOOD
1241 Broad Street

SCENERY, FISHING AND IMMEDIATE possession to a tidy four-room cottage by the sea. Fifteen minutes on main bus to city. Fenced; small acreage, planted garden, young fruit trees; garage. See this. Terms at $2,250. Owner: Box 1101, Colonist.

SEE THIS NEW FOUR-ROOMED STUCco bungalow. Near completion. B 1981.

UNFINISHED House—7-Room. Full-Size basement, woodshed, chicken house. Only $1,300 cash. 136 Cadillac Avenue.

VICTORIA WEST, IMMEDIATE POSsession. Five rooms on main floor, and two extra bedrooms upstairs. Convenient to transportation. Moderate taxes. Terms, half cash $2500

NEARING COMPLETION — MODERN stucco home. Very well built and in a nice location. There are four rooms on main floor and two unfinished rooms upstairs. Full basement, furnace, tubs, etc. Some terms. $4200
A. S. MILLER
1308 Blanshard St. Phone E 0822

WATERFRONT PROPERTY
4 LOVELY ROOMS, STUCCO SEMI-BUNgalow, nice view of water. Living-room 19 x 13, fireplace; 2 bedrooms; large Pembroke bath. Patent roof. Lot 50 x 180. Taxes $45. Secluded and treed. Quick possession. Exclusive. Price $4500

JAMES BAY
5 ROOMS, PLUS 1 IN BASEMENT, NEARly new modern stucco bungalow, hardwood floors, wired electric stove, lovely kitchen. Cement basement, furnace, garage, copper piping. N.H.A. plan. Down, $3,000. It's good. Price $5200

GORGE ROAD—WATER VIEW
4 LOVELY ROOMS AND NOOK, PLUS utility room, also attic space for 3 rooms; stucco semi-bungalow, nearly new, unobstructed view of Gorge waters. Hardwood floors throughout, fireplace, large sitting-room; spacious cement basement, piped furnace, copper piping, garage, Venetian blinds, linos included. Strictly modern. Must sell quickly. Priced at ($3,100 cash) $5650
CYRIL BUHLIN
708 Bank of Toronto Bldg. E 1832

FAIRFIELD
4-ROOM BUNGALOW IN NICE CONDItion, close in. Basement, furnace. On a nice street $3000

NEAR THE SEA
5-ROOM MODERN STUCCO BUNGAlow, off Dallas Road. Wonderful sea view. Basement, furnace, etc. A well-built home $4250

SAANICH
FIVE-ROOM, ULTRA-MODERN STUCCO, in a new district. Oak floors, spacious rooms, 4-piece Pembroke bath, extra room in basement. A lovely attractive home. Large lot. Low taxes $4700

SAANICH
ATTRACTIVE NEAR NEW 4-ROOM stucco bungalow in a new district. Large rooms, modern features throughout. Lot 60 x 194. A snap at $3500
FAIRCLOUGH REALTY
601 Central Bldg.
Phone E 9322 Nights G 2187

$3500 SEAFRONT BUNGALOW, five rooms, three-piece bathroom, light, water, ¾ acre land, fruit trees, berries and flowers; hen houses and garage. North Saanich. $2,000 cash will handle.

$2835—COSY FOUR-ROOM STUCCO bungalow, basement and furnace, on large lot, nice view. Quadra Heights.
CONYERS-WILDERS CO.
621 Broughton St. See L. G. Wilkinson

$4500—Modern four-room house. View Royal. Hardwood floors. Pembroke bath, tiled sink in kitchen. G 1371.

$8000 HOME, SEVEN ROOMS, GOOD district. $3,500. Box 1161, Colonist.

100 SHEETS PRIVATE Note, Diagonized with name, address. 75c. 1300 Block.

79 WANTED TO BUY—HOUSES

DO YOU WANT QUICK ACTION ON the sale of your home? Phone G 8100. George Randall, 1302 Douglas Street.

FOR ACTION—
LIST WITH PAGE & SNAPE
1010 Broad Street B 1913

FOUR OR FIVE-ROOM HOUSE, $400 down, balance like rent. Phone B 1110.

I HAVE BUYERS DEMANDING small modern homes around $3,000 to $4,000.
For Quick Results List With
LUMBY
B 1121—Pemberton Bldg.
Home—G 8495

IS YOUR HOME FOR SALE? LIST WITH old-established firm H. G. Dalby & Co. Ltd., 634 View. E 6241.

LISTINGS APPRECIATED — BUNGAlows, cottages, any district.
PEMBERTON, HOLMES, LTD
625 Fort Street G 8124

LIST WITH CYRIL BUHLIN AND BE prepared to move. Personal attention given. E 1832.

SAANICH—5 TO 7-ROOM DWELLING, $2,000 to $2,500 cash, from owner. Private purchaser. Box 1160, Colonist.

WANTED—FIVE OR SIX-ROOM BUNGalow. Must be view location and really modern home. Will pay up to $8,000 cash. Phone E 4567.

WANTED—FOUR OR FIVE-ROOM BUNgalow with waterfront view. Will pay cash. Phone E 4567.

$8500 CASH FOR MODERN SIX-room bungalow or semi-bungalow, good part Oak Bay. No agents. Box 1104, Colonist.

80 PROPERTY FOR SALE

AT EAST SOOKE—ASSURE YOURSELF of a seafront property for later development. Good soil, good shelter, good beaches. From $250. Terms. Owner. G 6273.

DESIRABLE BUILDING LOT ON ROBert Street, Victoria West, near water, with sea view. J. E. Carson, 807 Esquimalt Road.

UP-ISLAND
FINE 6-ROOM BUNGALOW AND 2½ acres, all cleared. Situated south of Duncan, V.I., and close to village, church and schools, cement basement, furnace, three-piece bathroom, full plumbing. Good water. Fruit trees. Fine garden. Fenced and cross fenced. Garage. Three chicken houses. $1,200 cash. Price $2200
H. G. DALBY & CO. LTD.
634 View St. E 6241 Holiday E 7432

THREE LEVEL LOTS, GOOD DISTRICT and transportation, close in. E 7558.

VIEW LOT ON GONZALES HEIGHTS. Phone E 0647.

SOOKE SEAFRONT FARM
20 ACRES, APPROXIMATELY 5 ACRES cleared, balance wooded, some alder, easily cleared. Comfortable 3-room cottage, small barn, good water supply. Excellent for mixed farming, especially good for poultry and turkeys. Close to school. Immediate possession. Price $1400
ALFRED CARMICHAEL & CO. LIMITED
1214 Broad St. Exclusive Agents

81 PROPERTY WANTED

SWAP BUICK TRUCK WITH LICENCE for piece of property within six-mile circle. G 6234.

82 ACREAGE FOR SALE

COLWOOD GOLF LINKS
5 ACRES STUDDED WITH OAKS—SOME outbuildings. A choice homesite, with light and water available. Price $1,250. PAGE & SNAPE, 1010 Broad St. B 1913.

VICTORIA REALTY
643 YATES STREET
PHONE E 7514

VICTORIA WEST VACANT
Semi-bungalow in good condition. Living-room, dining-room, kitchen, bedroom and bathroom down. Three bedrooms up. Basement. Lot in good shape, with garden and fruit trees. Immediate possession. Priced at $2500

Near new stucco bungalow in high location. Living-room, oak floors and fireplace, two bedrooms, modern kitchen with tiled sink, attractive nook, Pembroke bathroom. Full basement. Central heat. Two lots in garden. Very reasonably priced at $4500
Or with only one lot $4250

BRENTWOOD
Less than one mile from good fishing. Small farm of 4½ acres. Half acre in berries, orchard with 100 assorted fruit trees. Three chicken houses with accommodation for 350 birds. Large barn (30 head) and hay loft. Never-failing water supply with automatic force pump. Home consists of comfortable semi-bungalow of seven rooms, all in first-class workmanlike condition. A mass of bloom at this time and a good buy at $4200
With stock, 15 chickens, two cows, one heifer, horse and all farm implements $4500

CENTRAL PARK DISTRICT
Fine semi-bungalow, comprising lovely three-room suite for owner, with handsome fireplace, Pembroke bathroom, one housekeeping room on ground floor. Upstairs complete three-room suite with three-piece bathroom, rented at $36. Light floors throughout and tastefully decorated. Full basement, furnace heat to all rooms. Separate garage. Immediate possession to owner's suite. Price $4200
Or could be bought with all good modern furniture at $4900
NIGHT PHONES: G 8636, E 6311, E 7020

Immediate Possession
Five-room Fairfield bungalow containing living-room, dining-room, two bedrooms, kitchen and bathroom. Cement basement with furnace. Newly decorated inside and out. Terms arranged. Price $3000

Immediate Possession
Six-room bungalow, Foul Bay district, in very nice condition. On one of the best streets. Basement, furnace, garage. This would not disappoint you. Price $3500

Immediate Possession
Practically new four-room stucco bungalow. A very attractive home. Ideal for one wanting a minimum amount of work. Large living-room. Hardwood floors. Furnace, basement. Very nice surroundings. Price $4000

OUTSIDE CITY
Four-room bungalow, one-third acre. Fine garden, fruit. Large living-room, fireplace. Good bus service. Modern oil-burning range, cost $225, and other fixtures go with house. Price $3150

OAK BAY
IMMEDIATE POSSESSION
Very fine house of eight rooms. Unobstructed view of Oak Bay. Location the best. Price very reasonable.
After Hours Phone Mr. Fields—G 3366
MEHAREY & CO.
LIMITED
622 VIEW STREET PHONE E 1187

BUYS LIKE THESE
ARE HARD TO FIND
$2425—Full price for this clean, seven-room semi-bungalow in high location, Saanich, near 8c bus and car. Possession June 30. Exclusive.
$2500—Five-room bungalow on nice garden lot with fruit trees. Separate garage. Rooms are all large. Owner occupied.
$2500—Full price for this five-room English cottage on paved street. Close in. Immediate possession.
LUCKY SEVEN — Seven-room home with two bathrooms and full basement. Located near park and walking distance to city. Priced right for a smart buyer! It is fully furnished for four occupants. Revenue $94 a month. This is extraordinary only $3500
OAK BAY—BETTER GRAB THIS lovely five-room new stucco bungalow. Hardwood floors. Reasonable cash payment, balance can be arranged. Easy monthly payments. Full price $5150
Exclusive
E. E. HEATH
Notary Public, Real Estate and Insurance
825 YATES ST. PHONE E 4441

LASTING
VALUE FOR TODAY as well as the future years together with pride of ownership makes this an outstanding value. A natural setting of trees and sea on 1½ acres. The garden has been landscaped to the best advantage for the setting, with great care shown for details and the lay of the land. The gradual slope to the water affords additional space for the ardent gardener. The home consists of six rooms all on one floor. Hardwood floors throughout. Automatic hot water heating. The other details are too numerous to mention. Immediate possession. Price
$12,000
KING REALTY
1203 GOVERNMENT ST. B 2121
Evenings: B 1002, E 7213, B 2581, B 3377, G 1377

RANDALL'S
GORGE—Four-room stucco bungalow, nearly new, in good condition. Part basement, furnace, garage. Lot approximately 60 by 180. Venetian blinds and linos included at the price of $3800
FAIRFIELD DISTRICT — Handy to street car, school, sea and park, a good, substantial six-room home with full basement, with laundry tubs, etc., and garage. Easy terms at the price of $3150
Call Mr. Oliphant
STADACONA PARK — Good bungalow of five large rooms. Full basement with furnace. Nice location. This is a new listing. Price on terms $3000
VACANT—Close to schools and stores in Fairfield district. Five rooms with basement and furnace. On terms, the price is $3000
Call Mr. Robertson
OAK BAY—Seven-room semi-bungalow, with immediate possession. Full basement. Several full-bearing fruit trees. Close to schools and store, right on transportation. Duroid roof; low taxes. Price $3500
FAIRFIELD — Seven-room semi-bungalow in excellent condition. Full basement, furnace and laundry tubs. Close to schools, stores and transportation. Early possession. Very nice garden. Price only $4000
FAIRFIELD — New four-room stucco bungalow with utility room. Occupancy within one week. Insulated throughout; painted with four coats of enamel. Living-room has cove ceiling and hardwood floor. Full basement, furnace, gas hot water heater. Garage. Duroid roof. Nice garden all planted. Price, on terms $4900
Call Mr. Tully
BRAND NEW STUCCO BUNGALOWS POSSESSION JUNE 1
OAK BAY—Four rooms, ideal location near car line. Terms $4200
SAANICH — Four rooms and dinette; basement and furnace, modern and well constructed. Terms at $4500
MOUNT TOLMIE—Four rooms on one acre of land; high location. Terms at $4750
CEDAR HILL—Five rooms on two lots; lovely view. Near bus line. Really a beautiful home. Price $5600
Call Mr. Smith
George Randall
1302 DOUGLAS ST. PHONE G 8100

FAIRFIELD
NICE RESIDENTIAL DISTRICT—Large home, with upstairs rented and four rooms on main floor ready for owner's own use. Full cement basement, sawdust furnace and double garage complete this attractive home. A real opportunity to obtain a comfortable home and investment as well. Terms given $4200
Exclusive Listing
UPLANDS — A beautiful family residence of eight rooms and two bathrooms. Oil automatic hot water heating. A really lovely secluded garden. A beauty spot. Price $12,500
Exclusive Listing
HIGH QUADRA—Lovely, modern, large five-room bungalow, stairway to two unfinished rooms. Full cement basement and furnace. Young fruit trees. One-acre lot $6300
OAK BAY (Immediate Possession)—Five-room bungalow, 3½ years old. N.H.A. Full cement basement, copper piping, laundry tubs. Large lot. A wonderful buy $5950
MAPLE BAY—Seven acres, small orchard, attractive four-room bungalow. Chicken house. Electric pump, sawdust burner and kitchen range included. Ideal country home. Reduced to $3250
SAANICH — Close in, good district. Seven-room house, immaculate condition. Lovely large garden, fruit trees. Close to schools and bus. EASY TERMS $3200
GILLESPIE, HART & CO.
LIMITED
611 FORT STREET PHONE G 1181
Evenings, E 6845

GORGE—$2500
FOUR-ROOMED STUCCO BUNGALOW, QUICK POSSESSION. $1,000 DOWN AND $25 MONTHLY.
22% NET
FERNWOOD HOUSE BRINGING IN $45 MONTHLY. PRICE $2150
FAIRFIELD—$3300
SEVEN-ROOMED HOME, LIGHT MAIN FLOORS, GARAGE IN BASEMENT, FURNACE, UPSTAIRS BRINGING IN $45 MONTHLY.
Near Sea and Car
WELL-KEPT SIX-ROOMED HOME WITH BASEMENT AND FURNACE. QUICK POSSESSION. PRICE $3750
TERMS, $1,000 DOWN.
PAGE & SNAPE
1010 BROAD ST. B 1913

BURNSIDE DISTRICT
Four-room bungalow with basement. Chicken house. IMMEDIATE POSSESSION $2100
Terms
CLOSE IN—CITY
Semi-bungalow — living and dining-rooms have fireplaces. Two bedrooms and bathroom down, one room up. Basement, furnace. Separate garage. Terms. EARLY POSSESSION $3500
SIX-ROOM HOME
Entrance hall, living-room with fireplace, dining-room, kitchen. Three bedrooms up. Toilet, laundry tubs, furnace in basement. Garage. Been newly decorated throughout. OWNER OCCUPIED $3750
J. H. WHITTOME & CO.
LIMITED
1012 BROAD ST. E 0219

MOUNT TOLMIE
Located in a picturesque setting of landscaped garden, comprising two lots in flowers and vegetables. This five-roomed stucco bungalow, nearly new, has all modern conveniences and is priced right for a quick sale. Early possession. Price $5600
MARA, BATE & CO., LTD.
610 FORT ST. E 7106

PEMBERTON'S
For Real Values
THE MARKET DEMAND for good real estate never was brisker.
THE MARKET SUPPLY of good real estate never was less.
Buy Real Estate NOW

OAK BAY UPLANDS AREA
A LARGE STUCCO BUNGALOW OF FIVE SPACIOUS ROOMS—Lovely living-room (16 x 18), oak floors, tile fireplace, dining-room (12½ x 16), sunroom along the dining-room, an attractive kitchen (12 x 15), tile sink, plenty of cupboards, inlaid linoleum, breakfast nook, wired for electric range. Extra large TILE bathroom, mosaic tile floor, pedestal wash basin. Two nice bedrooms, mirror doors, large closets. Full basement, furnace and garage. HOT WATER HEAT. Nice garden and lawn. Near Beach Drive and transportation. IMMEDIATE POSSESSION. PRICE $7500
Please Call MR. STEPNEY

OAK BAY
LARGE HOME OF ELEVEN ROOMS with three-quarter of an acre of lovely grounds. Seven bedrooms, den, living-room, dining-room, kitchen. Price $5250
Please Call MR. STEPNEY

CITY
SIX-ROOMED SEMI-BUNGALOW in nice condition. Basement with hot air furnace and porcelain laundry tubs. Separate garage with concrete floor. New fence. Duroid roof. Immediate possession. Taxes $60. Price $3150
Please Call MR. JONES

CAFE
Situated in centre of city with average turnover of $4,000 monthly. Neon sign. Fixtures of kitchen, dining-room, etc. Accommodation for 80 customers. Rent $60 per month with free water. BARGAIN PRICE $4800
Please Ask for MR. JONES

$5600—Cedar Hill district, imposing cream stucco bungalow of five rooms in absolutely spotless condition. Quite high situation with view on all sides and two lots in lawns, rockeries, gardens, fishpond and oaks.
Please Ask for MR. GOWLAND

WITHIN 3-MILE CIRCLE
Very delightful bungalow of five rooms and large sunroom. Hardwood floors, Pembroke bath. Full basement, central heating. Exceptionally nice lot with native trees. Immediate possession. Price $5250
Please Ask for MR. HALL

GORGE
Well-built bungalow of four rooms and large unfinished room at back. Fireplace, basement and furnace. This bungalow has been all repainted and decorated. Large lot with shrubs, lawns, fruit trees and garden. 2854 Inlet Ave. Price $3150
Please Call MR. HALL

Pemberton, Holmes Ltd.
625 FORT STREET PHONE G 8124

$5500
EXCELLENT BUY
Outstanding Value in Its Class
TEN-ROOM HOUSE on main road, 1½ miles from town, with six rooms furnished. A quick sale is wanted by owner who is going into the services. All rents approved by Rental Act, which records show $112 per month returns. That is without three rooms which the present owner is using for his own family. If you did not want these they would bring in more returns than mentioned. The house is absolutely well constructed and in splendid condition. All good-size rooms, spotlessly clean. Nice basement with furnace with leads to almost every room. Very large garage on property which should hold three cars. Grounds all nicely looked after, which consist of three-quarter-acre lot with some scrub bushes and large trees that are a great asset to the setting. Bus passes the property. 3c fare. Outside of the shortage of housing space today, in peacetime this is ideal for tourist business. Taxes only $98. Further particulars will be gladly given at our office.
Exclusively By
Saanich Realty COMPANY
1215 DOUGLAS ST. PHONE E 9001
(Just Below Hudson's Bay Co.—Two Doors From Safeway)

IMMEDIATE POSSESSION
$2150—Neat, four-room cottage. Living-room, two bedrooms, good sized kitchen and bathroom; full cement basement. Situated in Gorge district on large lot. Taxes only $16.
$3850—Situated in city, close to Oak Bay. Well built home of seven rooms. Open fireplace, four bedrooms, two toilets. Full basement with furnace. Good garage. Taxes only $67. This is worth seeing.
$3850—Fully furnished six-room house, three rooms down, three up, with three-piece bathroom. Full basement with furnace, toilet and shower bath. Would make a good two-family house.
See A. LANCASTER
BROWN BROS., LIMITED
314 Pemberton Bldg. Phone E 1188

VACANT POSSESSION
JAMES BAY DUPLEX—Five rooms up, five rooms down. You can move in tomorrow. Here's your chance for a home and let one suite pay for it. Further inquiries are well worth while to you. Price $3350
terms
Call C. FARRANT
NEWSTEAD REALTY
1014 BROAD ST. PHONE E 7194

SEE NEXT PAGE FOR ADDITIONAL REAL ESTATE ADVERTISEMENTS

SPECIAL!

OAK BAY

Exclusive Location

Close to Bus and Car Line

Two Splendid Lots

ATTRACTIVE BUNGALOW

Large Living-Room
Open Fireplace
Full-Size Dining-Room
Pass Pantry
Bright Kitchen
Three Good-Size Bedrooms
Bathroom
Cement Basement - Tubs
Fruit Room - Garage
Furnace

NOW VACANT

This is a well-built home, in a quiet exclusive district, and we advise immediate action if you are looking for a bungalow with three bedrooms on the one floor.

TAXES $80

EXCLUSIVE LISTING

$4200

(Some Terms Arranged)

P. R. Brown & Sons, Ltd.
1112 BROAD ST. PHONE G 7171
Evenings: E 7300 or G 3419

GROSS REVENUE APPROX. $4500

ONE OF THE BEST SMALL MIXED FARMS we have been privileged to offer as a going concern, including all farm tools. Twelve acres under intensive cultivation. Mixed orchard, Youngberries, asparagus, etc. Chicken houses, brooder and incubator houses, piggeries. First-class bungalow-type residence of seven rooms, two-piece bathroom, separate toilet. City water and light. Taxes approximately $30. PRICE **$8000**
Arrangements might be made to rent with option to purchase.

IMMEDIATE OCCUPANCY

ON CORNER WITH UNOBSTRUCTED VIEW OVER WATER—Brand-new two-bedroom modern stucco bungalow. Large living-room with fireplace. Beautiful tiled kitchen and bathroom. Full cement basement with furnace and garage. The best of materials were used in this extra well-built home, and it should appeal to the most discriminating buyer.
PRICE (Open to offers) **$6500**

JAMES BAY

SIX-ROOM MODERN BUNGALOW—Entrance hall, living-room with fireplace, dining-room, all light floors, bright kitchen, three spacious bedrooms with closets; cement basement with furnace; outside garage and planted garden.
PRICE **$3650**
Early Possession—On Terms

COLES, HOWELL & CO., LTD.
600 VIEW STREET PHONE G 1082

GOING CONCERN

Flourishing business, house, store, stock and equipment. This proposition is a genuine money-maker and doing a first class cash trade. Large reserve stock on hand. Buyer can take over immediately. Good location and business is constantly expanding. Full particulars available to bona-fide purchaser.
Deal requires **$7500** Cash to negotiate

NEAR SEA

Attractive bungalow 5 rooms, large living-room, good sized dining-room, 2 bedrooms, kitchen, all in first class condition. Small suite in basement. Good furnace, garage **$4000**

GORGE

Five-roomed stucco bungalow, almost new, up-to-date features, full cement basement. Immediate possession. For quick cash sale we are open to offers.

Heisterman, Forman & Co.
600 VIEW STREET VICTORIA

We're Not Exaggerating

HIGH QUADRA — DEFINITELY CHOICE — JUST LISTED

$5750 SMART STUCCO, FOUR YEARS OLD. Roomy glassed-in front porch. Lovely large living-room with fireplace. Two roomy bedrooms with large closets. Modern bathroom with Pembroke bath and Shower. Good kitchen with archway to pantry and tile sink. Large cooler and loads of cupboards. Enclosed stairway to large bright bedroom and very roomy hallway up. First grade hardwood floors and Venetian blinds in living-room and downstairs bedrooms. Light fir floors upstairs. Monel Metal tank, copper pipe, pipe furnace, tubs and garage in high, full cement basement. Exceptionally well built. Everything in choice condition. Shade trees, garden, open view. Owner occupied. Clear title. Terms CASH.
See Photo at

Johnston & Co. LIMITED
1214 BROAD ST. E 5241, E 5242

CORDOVA BAY

JUST COMPLETED—Four-room cedar-shake bungalow, on main road, close to Cordova Bay. Contains fine cement basement with hot air furnace; splendid living-room with tiled fireplace; two good bedrooms, modern bathroom, large kitchen with Masonite sink and plenty of cupboards. Well constructed and in new condition. Lot 80 x 140, planted in vegetables. Chicken house and garage.
Price **$4200**

SWINERTON & CO. Ltd. Estd. 1886
620 BROUGHTON ST. E 3023

$3750 OR NEAREST OFFER—Seven-room bungalow, near St. Joseph's Hospital. Light floors. Large lot. Low taxes. Can be used as duplex without alteration. Early possession.
JOHN H. CLAYDON
122 Pemberton Bldg. E 2924, G 2382

$12,000

OAK BAY

NEAR UPLANDS

MAGNIFICENT VIEW

LOVELY SECLUDED GROUNDS

Modernistic home, beautifully situated, five years old. Lovely sea view from grounds and almost every room in the house. Insulated throughout, hot water heating, wired for electric stove, special hot water heater, Venetian blinds. Oak floors in the main rooms. Magnificent living-room, large fireplace, large plate-glass mirror over mantel, and artistically decorated. Guest-size dining-room, bedroom, den, bathroom, tiled floor, shower, pedestal basin—all on the first floor. Concealed stairway to two beautiful bedrooms and complete bathroom. Basement has a laundry room, recreation room. This home is something you can't built today. Exclusive listing.

GONZALES

NEAR PARK AND BEACH

Six rooms. A step to park, beach, tennis courts and schools. Lovely living-room with granite fireplace; full-size dining-room, sunroom or den; modernised kitchen with glassed-in porch. Three lovely bright bedrooms and bathroom. Nice room in basement equipped for stove. Automatic hot water tank. Separate garage. Lawns well kept. A real buy **$4500**
Exclusive Listing

FAIRFIELD

Six rooms, close to everything. Full cement basement and furnace. Separate garage. Comfortable-sized living-room with fireplace, dining-room, bright kitchen, three nice bedrooms and bathroom. Light floors. Newly decorated throughout **$3800**

NORTH QUADRA

New stucco bungalow. Full cement basement and furnace. Separate garage. Approximately one acre of land. One block from the bus. Living-room, fireplace, two bedrooms. Pembroke bath, shower; modern cabinet kitchen. Nice room in basement with two built-in bunks **$5000**

R. H. Davies Realty
600 YATES ST. PHONE G 7015
Night Phone G 7210

Close-In Saanich

$2500—Four-room bungalow with full cement basement, furnace and garage. Good garden lot, fruit trees and small fruits. Taxes $16. Early possession.

$3500—New, modern, cedar-siding bungalow containing four lovely rooms. Attractive living-room with hardwood floors and fireplace. Garage. Taxes only $36. Immediate possession.

FAIRFIELD

$5750—Ten rooms. Fireplaces in living-room and den. Six bedrooms. Hot water heat. Ideal for large family or board residence.

GORDON HEAD

$4200—Three and a third acres, bottom land. Modern stucco bungalow containing four rooms and small sunroom. Full cement basement and hot air furnace. Close to Mount Douglas Park and ocean. Early possession.

Alex. G. Hill & Co.
414 Central Bldg. G 8741

Action Necessary

Fully furnished. Immediate possession. Five-room, well-built bungalow in excellent condition inside and out. Hall, living-room with fireplace, dining-room, two bedrooms, bathroom and nice bright kitchen. Cement basement, laundry tubs and garage. Taxes $56. Furniture included in price of **$3500**

FAIRFIELD

POSSESSION ONE WEEK

Very nice 1½-story house in excellent condition, containing hall, living and dining-room, one bedroom, kitchen and pantry with tiled sink on ground floor. Two bedrooms and bathroom upstairs. Full cement basement, furnace and garage. Fuel goes with house. Nice lot. Some fruit trees. Taxes $70. Price **$4000**

WISE & CO., LTD.
109 Pemberton Bldg.

SHAWNIGAN

Four-room furnished bungalow with electric light. The property does not include any waterfront but is just across the road from the lake with beautiful outlook.
Price **$1100**

CADBORO BAY

Almost 2 acres with 125 feet of waterfront and three cottages bringing in $50 per month.
A snap **$5500**

Van der Vliet, Cabeldu & May, Ltd.
Real Estate, Insurance and Investments
1212 BROAD STREET PHONE E 7174

Over $1000

Spent here in landscaping this property of two lots out Mount Tolmie way. A lovely five-room attractive stucco. To see it is to buy it. A sacrifice at

$5600

Fairclough Realty
601 CENTRAL BLDG. E 9222

Income Tax Free

A recent listing of approximately one mile of seafront, Sooke area, delightful bays and sandy beaches. Fresh water stream crossing property. This can be purchased at a reasonable price. Subdivided into lots and a capital return of at least 50% can be realized. For further particulars apply to

GEORGE RANDALL
1303 Douglas St. Phone G 8100

RESULTS COUNT
Nothing Too Small—Nothing Too Large
LIST YOUR HOMES, FARMS OR LOTS WITH
SAANICH REALTY CO.
1516 Douglas St. Phone E 0001

Esquimalt Sports Held

Students Stage Annual Meeting

The 16th annual Esquimalt Municipal School sports were held yesterday afternoon at Bullen Park with students from Lampson Street and Esquimalt High Schools competing. Although the weather was anything but good a large turnout of former students and parents were present to witness the lengthy and well-arranged programme.

During the afternoon the "Last Post" was sounded in memory to the late Reeve Alex Lockley and member of the school board, while Mr. Caley, chairman of the board, made a short speech concerning the departed reeve. After this the Esquimalt May Queen entered upon the scene and took her position, [...] form.

Results follow:

Band Race—1, Jim Wright; 2, Bert Wareng; 3, J. Sutcliffe.

75 Yards (Boys Under 11) — 1, Gary Conway; 2, George Adams; 3, Howard Boland.

75 Yards (Girls Under 11) — 1, Alice Proteau; 2, Sere Morgan; 3, Elaine Sharpe.

50 Yards (Boys Under 10) — 1, Alex Stuart; 2, Morley Davis; 3, Hilliard Leachman.

50 Yards (Girls Under 10) — 1, Beverley Sweeney; 2, Jean Simmons; 3, Dorothy Herbertson.

100 Yards Open (Boys)—1, Jickling, Foote, tied; 3, Waring.

50 Yards (Boys Under 9) — 1, Eric Storch; 2, Gordon Bell; 3, Hubert Parry.

50 Yards (Girls Under 9) — 1, Rosemary Kaiser; 2, Jacqueline Duncan; 3, Pat Dickinson.

50 Yards (Boys Under 8)—1, Joe Barnsley; 2, Brian Gendron, 3, Ian Macdonald.

50 Yards (Girls Under 8) — 1, Yvonne Bertrand; 2, Alice Weber; 3, Eileen Hay.

50 Yards (Boys Under 7)—1, Maynard Blaauw; 2, Wray Daggett; 3, Patrick Floyd.

50 Yards (Girls Under 7)—1, Jean Seton; 2, Patsy Williamson; 3, Katherine Smith.

Step on the Board, Open (Boys)—1, Bob Ackhurst, Andre Gangon; 2, Norman Cowalyk, Dave Buchstan; 3, Don Knoppett, Evans.

Spry Race, Open (Girls)—1, Jean Astbury's team.

50 Yards, Three-Legged (Boys Under 10) — 1, Robert Percer and Ronnie Smart; 2, Morley Davis and Dave Kerridge; 3, Jim Woods and Vic Fry.

50 Yards, Three-Legged (Girls Under 10) — 1, Pat Westwood and Beverly Sweeney; 2, Mary Smith and Shirley Hallmart; 3, Pat Harris and Leila Ransom.

One-Sixth Mile Obstacle, Open (Girls)—1, Gloria Warren; 2, Joyce Slater; 3, Cicley Rossiter.

One-Sixth-Mile Obstacle (Boys' Open)—1, Don Knappett; 2, Tom Walker; 3, Bert Waring.

50-Yard Sack Race (Boys Under 12)—1, Lawrence Dodd; 2, Bob Bethell; 3, George Adams.

50-Yard Sack Race (Girls Under 12)—1, Muriel Richmond; 2, Sue Morgan; 3, Julia Clements.

Slow Bicycle (Boys' Open)—1, Bob Rainsford; 2, Bob Cameron; 3, Alan Ismay.

75-Yard (Boys Under 12)—1, Jim Bly; 2, Bruce Springbett; 3, George West.

75-Yard (Girls Under 12)—1, Dorothy Archer; 2, June Buxton; 3, Elizabeth Beadnell.

75-Yard (Boys Under 13)—1, B. Melvin Davis; 2, George Coldwell; 3, Gerry Adams.

75-Yard (Girls Under 13)—1, Pat Armstrong; 2, Jean Astbury; 3, Helen P. Piddington.

Egg and Spoon (Boys Under 13)—1, Melvin Davis; 2, Terry Burns; 3, Rowan Johnston.

100-Yard (Boys Under 17)—1, John Jickling; 2, Jack Eaton; 3, Lawrence Falconer.

One-Sixth-Mile (Girls' Open Relay)—1, Burnett, Astbury, Flemings, Slater; 2, Cooper, Storey, Laidler, Barnsley.

100-Yard (Boys Under 14)—1, Tom Walker; 2, Jack Wright; 3, John Franck.

100-Yard (Girls Under 14)—1, Gloria Warren; 2, Marjorie Robinson; 3, Cicely Rossiter.

100-Yard (Boys Under 15)—1, Jim Wright; 2, Warren Pready; 3, Gordon Sutcliffe.

100-Yard (Girls Under 15)—1, Sheila Astbury; 2, Doris Barnsley; 3, Joyce Slater.

Egg and Spoon (Girls Under 13)—1, Edith Rodstron; 2, Helen Piddington; 3, Lorraine Whittla.

100-Yard (Boys Under 16)—1, Ken Bishop; 2, Bob Caley; 3, Michael Piddington.

100 yards, girls under 16—1, Pat Fleming; 2, Gladys Cooper; 3, Joyce Storey.

Half mile, boys' open—1, Jim Wright; 2, Don Foote; 3, Don Knappett.

100 yards, girls under 17—1, Rita Stuart; 2, Mona Caley; 3, Marilyn McKenzie.

Board-carrying, boys' open—1, Rossiter, Ismay, Floyd; 2, Sutcliffe, Buckstan, Thornburn.

Mothers' race—1, Mrs. McIldoon; 2, Mrs. Simpson; 3, Mrs. Johnson.

Fathers' race—1, H. E. Davis; 2, C. Ozard; 3, H. B. Sunquist.

100 yards, girls' open—1, Pat Fleming; 2, Sheila Burnett; 3, Dorothy Laidler.

One-third mile, boys' open relay—1, Whitehouse, Wright, Hodder, Rossiter; 2, R. Jickling, J. Jickling, Crowe, Knappett.

FIELD EVENTS

High jump, girls' open—1, Pat Fleming; 2 (tied), Dorothy Laidler, Pat Mulcahy.

Broad jump, boys—1, Elmer Hodder; 2, Don Moulson; 3, John Jickling.

High jump, boys' open—1 (tied), Lawrence Falconer, Elmer Hodder; 3, John Jickling.

Broad jump, girls' open—1 (tied), Sheila Burnett, Pat Fleming; 3, Wilda Thomas.

Shot put, boys' open — 1, Eric Going; 2, Eric Rossiter; 3, Alan Ismay.

K & S
FOR REAL ESTATE

OAK BAY

St. David Street. Exquisite semi-bungalow of six large rooms and fine bathroom. Good garden and location. Immediate possession **$6500**

FAIRFIELD

Near Beacon Hill Park. Fine family home of seven rooms. Immediate possession. Cement basement. Open fireplace in living-room **$3700**

A NEW HOME

Smart five-room stucco bungalow. Hardwood floors. Tile kitchen, stylish fixtures. Concrete basement, furnace. Good-size rooms. Close to town. Completed by July. Terms arranged.
Price **$5250**

BURNSIDE ROAD

New stucco bungalow. Five excellent rooms. Full basement, furnace. Hardwood floors. Modern design. Ready in June. Terms arranged **$4850**

NEW, AND EXCLUSIVE TO K. & S.

One of the finer homes of seven well-planned rooms. Living-room (15 x 24), dining-room, sunroom, modern kitchen (wired for electric range), and bedroom. Upstairs are three fine spacious bedrooms and bathroom. Hardwood floors, of course, and every modern improvement. Very special basement with built-in ice refrigerator. The property is on two lots, well landscaped and commanding an excellent view of the Gorge waters. Exclusive K. & S. at **$9000**

KER and STEPHENSON LTD.
(Members Nat. House Builders' Assn.)
1121 GOVT.—G 4127

QUICK POSSESSION

Situated on Finlayson Avenue close to school and transportation is an attractive 7-room semi-bungalow. Downstairs: bedroom, living-room, dining-room, large kitchen and modern bathroom with Pembroke bath. Full cement basement, garage space; washtubs and toilet. Upstairs: three bedrooms, one with washbasin; separate toilet. Owner-occupier leaving city will give 30 days' possession.
Price **$4750**

VACANT

1440 Denman St.—Four-room bungalow. Price **$1000**

THE B.C. LAND AND INVESTMENT AGENCY, LTD.
922 Government St. Phone G 4115-6

IMMEDIATE POSSESSION

Facing Beacon Hill, 6 rooms and sunroom. Cement basement; furnace; hardwood floors.

$5250

YEARWOOD, STEWART CLARK & CO.
Exclusive Agents
810 Fort Street G 1532

SURE

We Will Sell the

BEVERLY HOTEL

Ninety rooms, six stories, steam heat

CITY CENTRE

1943 CASH RECEIPTS **$30,689**

See Me for Price and Easy Terms

JAMES A. GRIFFITH
724 YATES STREET

JUBILEE

Good six-room home. Entrance hall. Large living-room with open fireplace. Big dining-room. Kitchen. Glassed-in back porch. Attractive open staircase. Three nice bedrooms and three-piece bathroom upstairs. Full cement basement with OIL-O-MATIC HOT AIR PIPE FURNACE. Nice lot all fenced. Separate garage. Fruit trees. Price, on terms **$3750**

Arthur E. Haynes LIMITED
730 FORT STREET E 9822

Rooming house. Five rooms rented. Three for owner. Showing good revenue. Walking distance **$4500**

Duplex. Upper rented $40 per month. Five rooms down for owner **$3500**

H. W. MILLER & CO.
1210 BROAD ST. G 4631
Insurance, Investments, Notary Public

OAK BAY

QUICK POSSESSION—Six-room semi-bungalow. South of Avenue. A splendid buy at **$3500**
Terms if desired.

INDEPENDENT INSURANCE AGENCIES
600 Fort Street G 1151

CLOSE IN

Six rooms all on one floor. Basement, furnace. Small lot. Walking distance to town. Move in June 15.

$2650

Call CHAS. FARRANT

NEWSTEAD REALTY
1014 BROAD ST. E 2194

Are the Moths Wearing Your Clothes!
Clean Them Then Store for Safety
900 Fort E 7155
Pantorium DYE WORKS

QUICKIES

"Gosh, Johnson is lucky—I bet him $1 he couldn't get a camel with a Colonist Want Ad!"

Maynard & Sons
AUCTIONEERS

Instructed by the several owners, we will sell at our salesroom, 731-733 Johnson Street, on

FRIDAY AT 1:30

an extra large consignment from Private Homes of Very Select

Furniture and Effects

including Piano, two nice Chesterfield Suites, very good Bed-Lounge, Studio Couch, Walnut End and Chesterfield Tables, oak Centre Tables, Electric Tri-Lamp, very good Electric Radios, Sanitary and other Couches, Convertible Couch, Pull-Up Chairs, nice Carpets and Rugs, almost new 6-piece Dinette Suite, oak Dining-Room Tables, Chairs and Buffets, odd China Cabinets, splendid pair of Simmons Steel Twin Beds and a Full-Size Bed to match, also other extra nice Beds in single and full-size (all these Beds are complete), very fine walnut and other Dressers, Dressing Tables and Chest of Drawers, 3 Breakfast Sets of Drop-Leaf Tables and Chairs, Kitchen Cabinet, All-Enamel Coal Range and other Ranges, All-Enamel Gas Range, Kitchen Garbage Stove, Heaters, Bicycles, Baby Buggies, large assortment of Kitchenware, Dishes, Glassware, Ornaments, etc., Garden Tools, Hose, Lawn Mowers, Ice Refrigerators, Enamel Sinks, Trunks, Wheelbarrow, etc.; also usual morning sale at 10:30 of Vegetables, Poultry, Odd Furniture, Tools, Wire Netting, Etc.

MAYNARD & SONS Auctioneers

Racing Results

CALGARY, May 23 (CP)—Victoria Park race results here today follow:

FIRST RACE—Purse $400; claiming; for fillies and mares, three-year-olds and up; about five furlongs:
Annoyed (R. W. Black) $7.80 $3.30 $3.85
Squaw Broom (J. Braddish) 8.00 2.70
Leva Dust (J. Sivewright) 2.10
Time, 1:06 2-5. Also ran: Doctor Dora, Sable Gift, Kady Kate, Sweet Bernice.

SECOND RACE—Six and one-half furlongs:
Tellus (D. Allan) $4.85 $3.00 $2.55
Little Dee (E. Sylvia) 5.40 2.85
Lady Barsella (J. Braddish) 2.80
Time, 1:30 2-5. Also ran: Dolly Somers, Sun Jade, Iron Nut, Amhurst.
Daily double—$24.55.

THIRD RACE—Purse $400; for maiden two-year-olds; about three furlongs:
Arcasu (J. Braddish) $10.60 $4.50 $3.85
Broad Camp (F. Solomon) 3.30 2.85
Rainway (R. Taves) 10.50
Time, :38 1-5. Also ran: Miss Yank, Sir Broom, Just Sam, Lady Elnora, Fountain Girl.

FOURTH RACE—Purse $400; for maiden three-year-olds, foaled in Canada; about five furlongs:
Lady Owen (R. Taves) $4.20 $2.90 $2.45
Diamond (R. Russell) 2.90 2.80
Shagannppy (R. W. Maskell) 1.35
Time, 1:08. Also ran: Nikkicita, Jungle News.

FIFTH RACE—Six and one half furlongs:
Sweep Lad (Braddish) $5.35 $3.00 $2.55
Chinook Pride (Russell) 4.25 3.15
Noble King (Godley) 3.25
Time, 1:28 4-5. Also ran: Gloverdale, Ebony Moon, Plucky Jake, Patage.

SIXTH RACE—Purse $400; claiming; three-year-olds and up; about seven furlongs.
Lady Ladkin (F. Solomon) $4.35 $3.00 $2.85
Contributor (R. Russell) 3.85
Time, 1:33 4-5. Also ran: Teds Fanny; Miss Harmony.

SEVENTH RACE—Purse $400; claiming; three-year-olds and up; six and one-half furlongs:
Dutch Defender (E. Roy) $3.85 $2.85 $2.80
Judes Fay (R. W. Black) 5.50 4.20
Guimas (G. Godley) 4.35
Time, 1:38 1-5. Also ran: Sum Tam, Starnaut, Silent Craigie, Little Ruler.
Quinella paid $19.40.

BEACON HILL BOWLING

The Victoria Lawn Bowling Club will celebrate Empire Day on the Beacon Hill Park greens today. Men's doubles will be played in the morning, commencing at 9:30, and the mixed rinks will start at 2 o'clock. Visiting players will be welcomed.

SUPERMAN — *Exposure Does the Trick* — By Jerry Siegel and Joe Shuster

POPEYE

POP — *Net Result* — By J. Millar Watt

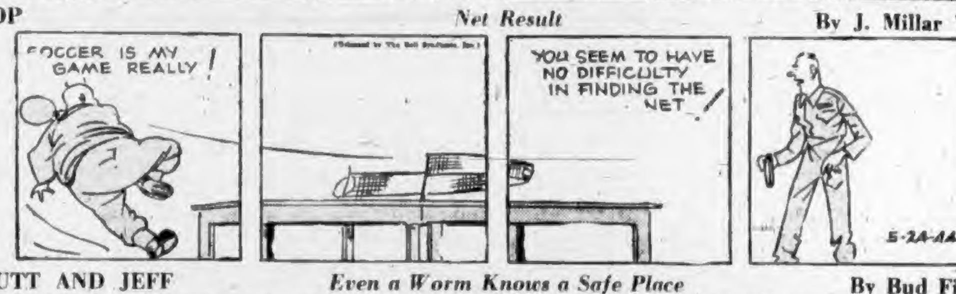

MUTT AND JEFF — *Even a Worm Knows a Safe Place* — By Bud Fisher

FLYIN' JENNY — *Tighten Your Belt!* — By Keaton and Chaffin

THE NEBBS — *Uncle Charlie* — By Hess

BLONDIE — *Out of Nowhere* — By Chic Young

COLONIST EXCERPTS For Our Forces Overseas

MAIL THIS WEEKLY TO YOUR BOY OR GIRL OVERSEAS

VICTORIA, B.C., May 24, 1944.—Plans of the Provincial Government for present and postwar development of British Columbia's major industries under private enterprise were revealed in an address to a service club here by Hon. Herbert Anscomb, Minister of Public Works and Railways.

* * *

William "Bill" Andrews, after three years' service with Victoria City Police, has joined the R.C.N.V.R. for naval patrol service. He leaves for Ottawa. A brother, Sam, formerly in service overseas, is now stationed at Vancouver. Both were members of the Joker's lacrosse team.

* * *

Wives and sweethearts were present at parade and drill of the 203rd (Res.) Anti-Aircraft Battery for the first time in the history of the unit. Invited to Bay Street Armoury to watch the men go through their paces, they saw gun drill and attended a security lecture.

* * *

Because of the shortage of farm labor, Indians of British Columbia who formerly moved back and forth between Washington and this province for the berry and hop picking seasons will be obliged to stay at home this year.

* * *

British Columbia and the Yukon invested $140,101,100 in Canada's Sixth Victory Loan. Another million dollars is anticipated from outlying territories. This will establish an overall record for this area.

* * *

Posthumous award of the Victoria Cross to Maj. Ferguson Hoey, M.C., of the British Army's Lincolnshire Regiment, for gallantry in operations at Ngakyedauk Pass in Burma last February, was announced. Maj. Hoey's home town is Duncan, V.I. This is the 86th Victoria Cross to be awarded in the Empire.

* * *

P.O. Donald A. Shaw, 1514 Brooke Street, has received his pilot's wings on graduation from No. 19 S.F.T.S., Vulcan, Alberta.

* * *

Coley R. Lucas left for H.M.C.S. Cornwallis after receiving his Bachelor of Arts and Bachelor of Commerce degrees from U.B.C. He is the son of Mr. and Mrs. L. A. Lucas, Beechwood Avenue, and was prominent in Rugby and tennis circles here.

* * *

Greater Victoria Air Cadet Wing was inspected recently by Group Captain D. B. Hobbs, D.S.O., D.F.C., Commanding Officer of the Patricia Bay R.C.A.F. Station.

* * *

Victoria is now considered a border port, and residents wishing to visit friends in Seattle or Port Angeles for less than 48 hours will be able to obtain a special form from the collector of customs. From now on, banks will issue forms to Victoria residents giving them permission to secure $10 in United States currency without it being necessary to apply to the Foreign Exchange Control Board at Vancouver.

* * *

A giant military caravan composed of five separate convoys is now making its way over a 1,000-mile stretch, across the narrow mountain ledges of the Rockies, down deep gullies, up steep trails on the way to Wainwright, Alta., for Summer training. About 127 officers, 2,287 other ranks and 540 vehicles are taking part. Military authorities said this trip is the most gruelling test ever faced by any convoy.

* * *

From Ottawa comes the report that Opposition Members of the Commons cast a critical eye on some aspects of pensions legislation, and suggested the insurance principle be applied to those in the services everywhere so they would be sure of compensation in the event of injury.

* * *

Eleven soldiers stationed in Victoria area with home defence units went active in the week ending May 17. Included in the group are Roman Irmen, Allan G. Borton and Robert S. Patzwald, of a British Columbia Coast regiment.

* * *

Miss Ellen Hart was re-elected president of the University Women's Club at the annual meeting held at her home on Laurel Lane.

Navy League Chapter, I.O.D.E., entertained at a dance in honor of the officers and men of H.M.C.S. Beacon Hill in the lower ballroom of the Crystal Garden when the highlight of the evening was the presentation of a number of gifts to the frigate.

* * *

The new Brentwood steam turbine plant of the British Columbia Electric Co., Ltd., is now in full operation and supplying about one-third of the power being used in Victoria.

* * *

A large set of silver cutlery for the wardroom of H.M.C.S. Beacon Hill, and a cheque for $157.60 for the m. to use as best suits their needs, were presented to H.M.C.S. Beacon Hill by provincial civil servants.

* * *

Victoria men joining the Canadian Army in the week ending May 11 at the Bay Street Armoury recruiting station reports, are: David Carlton Trace, 1733 St. Ann Street; Frederick Joseph Zarelli, 723 Wilson Street, truck driver for Dowell-Pacific Moving and Storage Co.; Peter Glen Wong, 736 Caledonia Avenue, and Thomas Edward Butterfield, 1452 Vining Street. Up-Island recruits were: Palmer Berger Jung and James Henry Omand, Port Alberni; Walter Steve Williams, Chemainus; Beverleigh Bruce Turner, Cobble Hill, and William Samuel Smith, Northfield.

Sgt. Air Gunner Norman F. Alsop, 20, R.C.A.F., who was a member of the first party of children to come to Fairbridge Farm School in September, 1935, from England, has been killed in action overseas.

* * *

Flt. Lt. Gordon Empey, R.C.A.F., who won the D.F.C., has arrived in Canada from England and is expected home from Toronto at the end of the week. Others members of the family in the service are Nursing Sister Ina Empey, R.C.A.M.C.; Lorne Empey, R.C.N.V.R., and Grant Empey, Canadian Forestry Corps.

* * *

Sgt. Technician Norman Dixon, R.C.A.F., arrived home to greet his wife, who resides at 453 Superior Street. He spent three years overseas, the last year and a half in India.

* * *

Proposals for a new arena will be aired shortly when the City Council meets the Kinsmen Club to discuss with members its plans for making available to the citizens a modern ice palace and sports auditorium. In the meantime the finance committee retains its silence over meetings with H. B. "Barney" Olson and his suggestions to make possible a privately-owned rink in this city.

* * *

Hundreds of Greater Victoria school children gathered in First United Church to attend the annual Empire youth rally service arranged by the Victoria committee of the National Council of Education of Canada.

* * *

Thomas Hadfield, 354 Lampson Street, for years a member of the Esquimalt Council, became Reeve of the township in succession to the late Alex Lockley. He was the only candidate for the position. Foreman engineer at Yarrows Ltd., he resigned recently as councillor and finance committee chairman of the council to run as reeve.

* * *

Mrs. Charles Farthing, 415 Powell Street, has celebrated her 91st birthday.

* * *

Before an audience that filled the York Theatre to capacity, the Victoria Chinese Youth Music Society presented an Oriental-Occidental show to raise funds to help the war sufferers in China.

* * *

Engaged are Cynthia Yarrow and Lt. Thomas Hyslop, R.C.N.V.R.; Margaret Ida Brigden and Pte. Halton Smith; Olivia "Lolly" Cameron and William Duncan, Elizabeth Agnes (Betty) Carlow and Maxwell Haynes, R.N.; Mary Winifred Wilson and Gnr. John Burdyny, R.C.A.; Olive Margaret Parnell and Vernon Gilson, R.C.A.F.; Minnie Hawkins and Stanley Leroy Rex; P.O. Nursing Sister Enid Ellwood, R.C.A.F. and P.O. Walter Scott Ford, R.C.A.F.; Marjorie Pready and Arthur Edmonds, Margaret White and Phil Raymond, Joyce Carter and William Walter Allen Sheret and P.O. Peter Moen, R.C.N.V.R.

* * *

Lieut. Charles Powers Potts, R.C.N.V.R., has arrived from the East where he has been on Atlantic Coast patrol, and is spending leave with his parents, Major and Mrs. T. M. Powers Potts, Albert Head.

* * *

Sgt. Daniel Thompson, son of Mr. and Mrs. D. Thompson, 916 Fort Street, is now with the R.C.A.F. overseas. He was employed at Esquimalt Dockyard before enlistment.

* * *

Miss Pat Wilson, entering the W.R.C.N.S. as a sick berth attendant, will be one of the Victoria girls to leave for basic training at Galt, Ont. She is the only daughter of Mr. and Mrs. Lance Wilson, 320 Beach Drive.

* * *

Miss Gwen Ross Turner, 976 Esquimalt Road, has enlisted in the W.R.C.N.S. as a writer.

* * *

Alberni-born Indian, George C. Clutesi, has aroused much comment through his paintings now on exhibit at the Museum. It is hoped an exhibition at the National Gallery may be arranged in the near future. The 39-year-old artist concentrates on Indian legend subjects.

* * *

Forest Branch officials are fearful of a serious season as far as forest fires are concerned. There have been 232 already this year compared with 83 a year ago. There were 48 new fires last week.

* * *

Newlyweds include Ethel Irene Rodgers and Edward Stewart Donaldson, Violet McKay, R.N., and Lt. Edwin Robert Kercher, Lydia Gilliland and Sgt. Arthur James Montgomery, R.C.A.; Mary Patricia Craig and Donald Clayton McCarter, Muriel Anette Inkpen and P.O. David Donald Davies, R.C.A.F.; Anne Connor and A.B. Lawrence Linklater, R.C.N.V.R.; Victoria May Bourke and James Alexander Murray, Gladwyn Helen Beasely and Lt. Jean Paul Robitaille, R.C.N.V.R.

* * *

Victoria Army lost its toughest football match of the season during the week-end when Vancouver Boeings took a 2-1 decision in the semi-final round of the annual Province Cup series on the Mainland. According to the Vancouver sport writers the troops were robbed in broad daylight by the faulty decisions of Referee Dan Kulai. Victoria lost its regular goaltender just before the finish when Louis DeCosta was badly injured and had to retire in favor of Doug Bray. Boeings will now clash with North Shore United for the trophy.

* * *

Eagles came through with a 5-0 victory, the first shutout in the Senior Baseball League, on Monday last, by whitewashing the Army at the Athletic Park before a small crowd due to cold weather. Bobby Prior, 18-year-old pitcher, went the distance for the winners and hurled good ball. The two previous league games ended up in violent arguments, the one between the Eagles and V.M.D. nearly causing a riot and the next game between the Navy and Eagles. Both arguments were caused over disputed catches during crucial moments.

* * *

Freddy Basanta, who won the medal round, came through to the men's championship at the Gorge Vale Golf Club on Sunday by beating Leo Derman on the 37th green. Basanta was four up at the turn, but Derman rallied and took the lead during the late stages, being one up and two to go. Leo missed a ten-inch putt on the 36th, believe it or not, for the championship, a jittery putter causing his ultimate downfall on the first extra hole, which Basanta won with a birdie three.

Goes to Interior

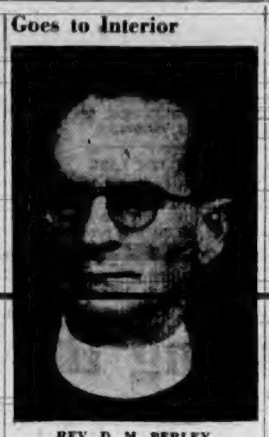

REV. D. M. PERLEY

After a pastorate of six years in Sidney, Rev. D. Milton Perley, of St. Paul's-South Saanich United Churches, has accepted a call to the pastoral charge of the East Trail-Fruitvale United Churches. Mr. Perley will assume his new duties about the end of July. Rev. Frank W. Hardy, M.A., of White Rock, is being called to St. Paul's and South Saanich United Churches, and will take over his duties in July.

Permanent Peace Is World Object

Hope that the United States Congress had brought its foreign policy down from the clouds into reality and would participate in a world peace, thus keeping faith with the men who saw only a short span of life, was expressed yesterday by Hon. R. L. Maitland, K.C., Attorney-General, in an address on "The Empire," delivered before the Kiwanis Club at the Empress Hotel.

"Unless the British Empire and the United States stand together for a lasting peace, there will be no peace, but the signs are that they will," he said. Nations must feel a responsibility towards nations for a lasting peace. Had the United States remained in the League of Nations there would probably have been no war, but Woodrow Wilson had not taken Congress into his confidence.

Now it was different, Mr. Maitland stated. He saw new hope in a resolution passed last Autumn by Congress, favoring participation in world peace.

"The new president will have a mandate such as Wilson never had," Mr. Maitland asserted, commenting on the historic and important step Congress had taken to affirm its feeling of responsibility for the welfare of other nations in a world at peace.

"It is not the years a man puts into his life, but the spirit he puts into his years. If out of this war comes a lasting peace, then those who died will have their reward. Such a thing can only come through understanding among men and among nations," Mr. Maitland declared.

"Canada and the Commonwealth cannot attain lasting peace by becoming a debating society. In our eagerness to emphasize our own greatness we sometimes forgot the greatness of that other nation which had given freedom to the Dominion in 1867. As one nation of the Commonwealth, Canada should take the steps necessary to work harmoniously with other nations of the greatest Empire the world had ever known," he stated.

"Looking back over the last 100 years you can say that people under British rule had had better government and more freedom than they would have had under any other flag, and I am speaking of those which were colonies.

"The policies of the Empire were laid down by men who were looking far ahead and who believed that people had a right to freedom," he asserted.

Concluding with an appeal for understanding among men that would help bring lasting peace, the Attorney-General said: "I ask you to work for it, to speak for it and above all to pray for it."

W. T. Straith, K.C., introduced the speaker, and Magistrate Henry C. Hall moved the vote of thanks.

Lake Hill School Work Is Opposed

Saanich Zoning Board has refused the application of the School Board to renovate Lake Hill School, vacant for the past ten years, as part of its $100,000 building programme. A delegation of ten residents opposed the plan and asked that a new school be built.

It was also pointed out that the present building stood too near a main highway, and there was little room for playgrounds. Saanich School Board expected to put a by-law before the public the first week in June, covering buildings and improvements to relieve the congested condition of the district's schools.

The zoning board granted the application of W. S. Tull to convert a Whittier Avenue dwelling into a four-suite apartment building. It also gave permission to Gordon Edwards to erect a two-car garage on Hobbs Road. He promised to erect a house on the property after the war.

Norman Manson withdrew his application to build a butcher shop at Shelbourne Street and McClay Avenue because of opposition by neighbors.

WOMEN BUILD PLANES

SYDNEY, Australia (CP). — Of 10,000 people employed making Bristol Beaufort bombers in Australia, 34 per cent are women.

City and District

Tools Stolen—A hand drill, a drill and brace were stolen from a house being remodeled at 1150 Summit Avenue, according to a report filed with city police yesterday.

Institutes to Meet — British Columbia Women's Institutes will meet at Vancouver from May 30 to June 2. An agenda for the province-wide meeting is now being sent out.

Fine Imposed—Pleading guilty to a charge of breaking glass on the street, contrary to a city by-law, George C. Ross was fined $10 when he appeared in city police court yesterday.

Building Permit — Ivor Benson, 1002 Lyall Street, took out a permit at the city building inspector's department yesterday for alterations and additions to premises at 1302 Hillside Avenue, at a cost of $1,000.

Trial Set—Charged with failing to report for military service, David Charles Russell Porter was remanded until Monday at his own request, when he appeared in city police court yesterday.

Tribute in Flowers — In commemoration of Empire Day, formerly popularly known as Victoria Day, the statue of Queen Victoria at the Legislative Buildings has been decorated with flowers. They were placed there by several I.O.D.E. chapters and public schools.

Postage Rates — Airgraph postage charges to members of the armed forces overseas have been reduced to 5 cents, and those in uniform may also send similar letters to civilians for the same rate. The rate for civilians to other civilians is 10 cents.

Last Post—Wing Trumpeter Frederick C. Holland, Greater Victoria Air Cadets, played the "Last Post" at Bullen Park, yesterday afternoon, in memory of the late Reeve Alex Lockley. The ceremony took place during a pause in the Esquimalt school sports. Holland is the son of Lieut.-Cmdr. and Mrs. F. W. Holland, 1159 Old Esquimalt Road.

Cancels Visit—Illness in the family has prevented Senator Wishart Robertson from filling a speaking engagement here, it was learned at Victoria Liberal Association headquarters yesterday. The Senator expects to arrive at Winnipeg next week. He is one of the youngest and third generation of a family for nearly a century famous in the political life of Nova Scotia.

Granted Remand — Petty Officer Robert Reynolds, R.N., was remanded until May 30, when he appeared in city police court yesterday, charged with committing a statutory offence. His superior officer asked that the man be released in the custody of naval authorities, but the court ruled the man be retained in police custody due to the seriousness of the charge.

Route March — Girl cadets from the Victoria High School visited Work Point Barracks yesterday afternoon. Nearly 150 marched from the school to the barracks, where they were greeted by members of the C.W.A.C. These girls are the counterpart of the boys' Army Cadet Corps, and receive training similar to that of the C.W.A.C. under the supervision of instructors from C.W.A.C. headquarters, but do not wear uniforms.

New Members—Three new members were welcomed to Kiwanis Club by Austin Curtis, chairman of the membership committee, at the luncheon held yesterday in the Empress Hotel. Alderman John A. Worthington, Mitchell Thom and Donald E. Smith received their Kiwanis badges and a copy of the club's constitution. The last two named were assigned to the reception committee to get acquainted with club members.

Strawberry Week Plans Perfected

Tourist Trade Group of the Chamber of Commerce made plans for Strawberry Week to be held from June 17 to 24, at a meeting presided over by J. E. Neely. W. O. Walace and R. C. Oldfield announced that labor difficulties had been solved by the Emergency Farm Labor Service, and that girl berry pickers would be provided. Because of allied transportation facilities, the pickers would be able to live in town, traveling back and forth to work.

W. C. Kersey, of the Saanich Fruit Growers' Association, warned that strawberries would not be plentiful this year. Speaking on a move to curb Japanese monopoly of the industry after the war, he said that before 1941 the Orientals had produced 6,000 tons of a total crop of 7,000 tons, and their control of the industry was almost complete.

Victor Corry stated a stand should be taken against the Japanese immediately to protect the industry in future. Mr. Oldfield seconded his move to secure action that would protect Canadian fruitgrowers from future inroads by Japanese, and Tourist Trade members passed the resolution. Saanich fruitgrowers will be urged to adopt a similar resolution and to forward it to the proper authorities.

The group also discussed the building of an ice arena in Victoria. Some favored subsidizing a private owner, and others believed the city should build it. It was pointed out that the new building should be made large enough to accommodate other sports and conventions, and it should also have an auditorium.

Announcements

The Ladies' Auxiliary to the Boilermakers' Union, Local No. 2, are holding a card social, free to Union members, wives, sisters and friends, to be held in the K. of C. Hall, 902 Government Street, May 25, 8 p.m. Refreshments will be served. Everybody welcome.

J. H. Narod, D.S.C. (Registered Doctor of Surgical Chiropody) Corns and in-grown nails removed. Painful feet treated by electro-therapy, manipulation, massage, etc. Arch supports prescribed for your own individual needs. J. H. Narod, 1406 Douglas. Phone G 2725.

Attention! An exciting 10-cent sale! Clothing, superfluities, books, etc., all in big clearance, Thursday, May 25, 9:30 a.m. Watch window at 737 Pandora. Committee for Medical Aid for China.

Women's Canadian Club, Empress Hotel, lower lounge, Friday, May 26, 2:30. Speaker, Mrs. Carolyn Cox. Subject: "Pioneers of Today." Soloist, Miss Eva Hart; accompanist, Mrs. C. G. Warn.

The Shawnigan Beach Hotel at Shawnigan Lake, Victoria's well-known inland resort. Good train and bus service. Phone Cobble Hill 48. Victoria office, phone G arden 4824.

The Botanical Section of the V.N.H. Society will visit the Rithet Swamp on Saturday, the 27th. Take West Saanich bus leaving Depot at 1:30 p.m., weather permitting.

The W.A. to the B.C.E. will meet at the home of Mrs. Bessonette, Admirals Road, on Thursday, May 25.

First United Church W.A. rummage sale at 1407 Broad Street, Saturday, May 27, 9 a.m.

Kilmalo Guest House, Mill Bay, will not be open this season.

Nutrition Expert

DR. L. B. PETT

Director of Nutrition Division of the Department of Pensions and National Health and secretary of the Canadian Council of Nutrition, who is expected here from Ottawa early next month to confer with Provincial and municipal health officers. Dr. Pett has studied medicine and biochemistry in Canada and Europe, and at present is engaged in the clinical application of nutritional discoveries.

Adjournment in Forgery Charge

Trial of L.-Bdr. Frank Magdalin, charged with having in his possession a forged bank note, was adjourned until Friday in city police court yesterday, in order to secure another prosecution witness.

The forged note, with which it is alleged Magdalin endeavored to purchase liquor at the Johnson Street Liquor Store last Saturday, was produced in court. On one side of the note was $10, and on the other, $1.

L. H. McLaren, cashier at the Johnson Street Liquor Store, stated that Magdalin had tendered the bill to him in payment for a $3.70 purchase of liquor. He testified he gave Magdalin the change, and noticed the bill was false when he turned it over to place it in the cash drawer.

"I went to the wrapping counter and asked Herbert J. Reed, a clerk, to hold the liquor," McLaren testified.

Harry Thompsett, vendor, testified that he approached the accused and asked him to come into the office, but Magdalin pushed him to one side and rushed out of the store.

Reed and another clerk jumped over the counter and gave chase, finally overtaking Magdalin on Johnson Street.

P. J. Sinnott is appearing for the defence.

Campaign Impressions

Capt. Robert B. Mace, who served with the 1st Canadian Division and 8th Army in Sicily and Italy, will give his impressions of the campaigns during a meeting of the Rotary Club in the Empress Hotel at 12:10 o'clock tomorrow afternoon.

Eczema Itch Stopped In 7 Minutes

Your skin has nearly 50 million tiny pores and pores where germs hide and cause Itching, Cracking, Eczema-like Rash, Peeling, Burning Skin Blotches, Pimples, Ringworm, Foot Itch and other skin blemishes. The new treatment **Nisodorm** stops the itching in 7 minutes and goes right to work curbing the germs and should quickly help make your skin clearer, softer, smoother and more attractive—in fact **Nisodorm** must satisfy you completely or you get your money back on return of empty package. Get **Nisodorm** from your druggist today—see how fast it works and how much better you look. The money-back trial offer protects you.

Labor Shortage to Require Transfers

More vigorous approach to the compulsory transfers was urged in a letter from National Selective Service Director Arthur McNamara to the local office, in order to meet an acute labor shortage, C. A. Mudge stated yesterday.

The local office will further review the position of men who may be transferred to vital industries under the several transfer orders issued last year. Mr. Mudge said the city needed 731 male employees, but only 223 men were registered as available. Shipyard orders have shown a decided increase for the first time in months, he said.

The Victoria office will use its authority to transfer men from non-essential employment to war work, he stated.

Revivalist to Speak

Adjutant W. Ross, who has been conducting revival meetings across Canada for the Salvation Army during the past three years, will address a meeting of women in Central Baptist Church at 2:30 o'clock tomorrow afternoon. He will also speak in Metropolitan United Church at 3 o'clock Sunday afternoon on "Modern Miracles."

Adjutant and Mrs. Ross are heard nightly at 8 o'clock in the Salvation Army Hall on Johnson Street, and at 11 o'clock and 7:30 o'clock Sundays.

Lived Here Long Time

Funeral services for the late Richard Kendall Creech were held at McCall Bros.' Floral Funeral Chapel yesterday afternoon, with Rev. T. H. Laundy officiating. Interment was made in the family plot at Ross Bay Cemetery. Mr. Creech passed away at the Royal Jubilee Hospital last Saturday in his 89th year. He had been a resident of the city for 62 years, and for many years was employed by the B.C. Electric Railway Co., Ltd. He resided at 3025 Balfour Avenue, and was born at Hamilton, Ontario.

Surviving are two sons, Edward Philip, at the family residence, and Richard George, 1163 Chapman Street; two daughters, Mrs. J. E. Gordon, 1956 Ash Street, and Mrs. M. M. Dunn, Vancouver; also seven grandchildren.

Musical Art Society

The annual meeting of the Victoria Musical Art Society, an organization which has been prominent in furthering the cause of good music in Victoria since 1930, will hold its annual meeting on May 29, at 8 o'clock, in the Y.W.C.A.

Since 1930 the society has presented many outstanding British, Canadian and American artists, and in addition to these regular recitals, has organized intermediate and juvenile groups, both having large memberships.

Members of the intermediate group, under the leadership of Mrs. R. D. McCaw and Mrs. Pierre Timp, entertain troops in various camps and hospitals regularly. Mrs. Timp is president of this group and also concert mistress with the Victoria Symphony Orchestra.

Mrs. W. Ellis, president of the society, stated yesterday that the organization was accomplishing much for younger people by bringing before them artists of exceptional ability, and in giving them the opportunity of performing before critical audiences.

Probe Typhoid in Mission District

Health authorities are now investigating possible sources of typhoid among Indians in the Mission district, Dr. G. F. Amyot, Provincial health officer, stated yesterday.

Dr. Stewart Murray and Dr. J. S. Kitching, of the Vancouver Metropolitan Health Unit, and Reginald Bowering, public health engineer, are associated with the investigation, which is proceeding satisfactorily, Dr. Amyot said. No final report has been made yet.

"The work is rather complicated and takes a lot of study. It is a sort of detective proposition in which you secure data, correlate it and build up your conclusions, and that takes time," Dr. Amyot explained.

STEAMS 30,246 MILES

A SOUTH COAST NAVAL BASE, England (CP).—H.M.S. Stevenstone, which frequently moors here and is nicknamed "Steaming Stone," has a steaming record of 30,426 miles since she was first commissioned a little more than a year ago.

The Bride . . . Will Point With Pride

PIANOS
LAMPS
FINE FURNITURE
ALBUMS OF RECORDS

On this you may depend if you select her gift from Fletchers attractive display of fine gifts. Here you will find much to please the tastes of those that know and value fine things. In particular what more appropriate gift could we suggest than that of quality occasional furniture. The giving of this will not only give pleasure, to say nothing of service, but will reflect your own good taste and judgment.

FLETCHERS 1130 DOUGLAS

Judy Wonders

The other day she asked: "When are you going to make some of those red and white candies?" (mint nougat chews) a great favorite of not only Judy.

They will be back along with many other pieces which conditions have curtailed for the present.

OPEN AT 1

Welch's CANDY SHOP
743 FORT STREET E 6422
Also at 814 Robson St., Vancouver

LINOLEUMS
Felt Base Floorcloth 39¢ to 79¢ Sq. Yd.
Inlaid Linoleums $1.49 to $1.89 Sq. Yd.
CHAMPION'S, LTD.
727 FORT ST. E 2422

E 0122 TAXI E 0122
THE NEW DIAMOND TAXI
Is Now Owned and Operated by BILL MOORE and LLOYD RITTER
For Speedy, Courteous Service and Minimum Rates—Day or Night—Call E 0122

FARMERS
Just Arrived—McCormick-Deering Potato Planter With Fertilizer Attachment; Also Tractor Hitch—Call and See It Today
THOMAS PLIMLEY, LTD.
YATES and VANCOUVER G 1245

WE HAVE A GOOD SUPPLY OF
4-Ft. GARDEN STAKES, 3¢ Each
Still Time to Plant
CERTIFIED SEED POTATOES—
Raleigh - Russetts - Katahdin—All Good Late Varieties
Use Equal Amounts of Fertilizer When Planting
GARDEN TOOLS - SPRAYS - INSECT BAITS
SCOTT & PEDEN, LTD.
G 7181 Corner Cormorant and Store Streets
FRUITS - VEGETABLES - GROCERIES - TOBACCOS - HARDWARE

FIR MILLWOOD
$4.50 PER CORD IMMEDIATE DELIVERY
FIR SAWDUST
2 UNITS, BULK $9.00 Sacked $5.50 Unit
IMMEDIATE DELIVERY
Selkirk Fuel - Phone E3914

Blue Line Bus Schedule
MAY 24, 1944
OAK BAY—Twenty-minute service all day, starting on week-day schedule and ending week-day schedule.
HAULTAIN—Fifteen-minute service all day, starting on week-day schedule and ending week-day schedule.
Special Buses From City Terminus Will Be Operated One Hour After Midnight
BLUE LINE TRANSIT
G 1155

LADIES' SLACKS
Alpine, Gabardine, Wool Flannels, Drills and Denims. All the latest colors. Sizes 12 to 22 ..... $1.69 to $3.95
THE "WAREHOUSE"
1108 DOUGLAS ST. TWO STORES 1110 GOVERNMENT ST.

Joint Meeting Friday

Capt. H. Cotton Minchin, a member of the staff of the British Embassy at Washington, D.C., will speak on "Pride of Family" during a joint meeting of the Victoria Chamber of Commerce and Canadian Club in the Empress Hotel at 12:15 o'clock next Friday afternoon. Capt. Minchin has been a publisher, member of the Imperial Censorship Service and British Information Services, under whose auspices he is to visit the city.

NELSON, B.C., May 23 (CP).—Gaston Pozdnikoff, of Brilliant, B.C., Doukhobor, today was committed for trial on a charge of unlawful assembly in connection with Sons of Freedom demonstrations before the home of John J. Verigin, March 19.

Jack Pozdnikoff and William Koochin were convicted April 25 on a similar charge and sentenced to the two months they had spent in provincial jail.

SOOTLESS! ASHLESS!
BIG VALLEY LUMP
Per Ton $13.10
Alberta Coal Co.
OF VICTORIA
Phone E 9814 607 Fort St.

UTILITY WARDROBES
A shipment just arrived of these light, handy Wardrobes. Sliding door $5.75
HOME FURNITURE

Marine and Transportation

Captain Busk-Wood Leads 12 C.P.R. Men Decorated After Sinking

MONTREAL, May 23 (Passed by Censor).—With one Nazi submarine to his credit from his time as master of the Duchess of Bedford and the proud record of keeping all guns firing for an hour after the centre of another ship he commanded became a raging inferno before she sank, Capt. W. G. Busk-Wood, O.B.E., R.D., R.N.R., has retired under the pension regulations of Canadian Pacific Steamships Limited, it has been announced here. He had been with the C.P.S.L. since 1910 except for seven years on Admiralty service from May of 1913 to March of 1920.

In his second Canadian Pacific command of this war, Capt. Busk-Wood was one of 12 men honored for heroic action, with the official London Gazette terming his conduct "intrepid and resourcefully efficient" when at least five Focke-Wolfs, flying at from 12,000 to 18,000 feet, bombed and sank the liner. Two others of the ship's company were made Officers of the Order of the British Empire, three were awarded British Empire Medals, and six were commended for bravery on this occasion.

CAPT. W. G. BUSK-WOOD, O.B.E., R.D., R.N.R.

The official report of the gallant craft's dying hours tells a gripping story of fire fighters continuing their hopeless battle until driven overside by the flames; of engine and boiler-room crews standing fast with death at their elbows, and of one man braving terrible burns to make a human bridge of his body for his mates when a companion ladder was blown away. One of the commendations for bravery was posthumously made—to a troop-deck officer who died heroically performing his duty to the last.

For Capt. Busk-Wood the commendation for bravery in this action followed the O.B.E. he had won for the Bedford's sinking of a German U-boat, thereby marking the second time his name had been inscribed on the Canadian Pacific's honor roll of the sea for Great War II. There now are 58 decorations and mentions in dispatches on this list. Six others have earned double distinction like Capt. Busk-Wood, two of them having won their second honors at the same time as he did.

RETIRING MASTER ONE OF BEST KNOWN

The stalwart ship's master, who has now retired, was one of the best known of peacetime skippers in the world of ocean travel. His commands before the war included the Empress of Britain, which he took around the world in 1938; the Empress of Australia, two Duchesses—the Atholl and the Bedford—the Montcalm and the Beaverhill, his first command in 1934.

All of these ships and 14 others were included in the total of 20 Canadian Pacific ocean liners and British Columbia Coast Service vessels taken over by the Admiralty since the outbreak of war and of which nine have been announced as lost.

The 12-man entry from the ship sunk by the deadly F.W.'s is not the only one given out for the first time in the newest list of honors, for there are five others never announced before. These include one from an action which saved the Duchess of York when volunteers removed a 500-pound bomb which had pierced deep in the heart of the ship and four from the sinking of the Empress of Canada by an Italian sub.

Leading all the releases for its shining record of rare courage is the story of Capt. Busk-Wood's second ship, which went down as a fighting lady should, still striking back at the enemy long after she was struck amidships by a bomb.

In that action, the O.B.E.'s went to Chief Officer Stanley Walter Keay and Chief Engineer Officer Ernest Edward Vick; the British Empire Medals to Boatswain Henry William Knight, Third Butcher Archibald Hughes and Able Seaman Launcelot Richardson, and the commendations for bravery to Capt. Busk-Wood, Purser Graham Crawford, Second Officer Richard James Barlow, Fifth Engineer Officer Montague Coundley, Second Engineer Officer John Kerr, First Officer Robert McKillop, M.B.E., and Troop-Deck Officer Richard Francis Legendre Dennis (pasthumous).

MAKES BRIDGE OF BODY TO SAVE HIS MATES

Third Butcher Hughes, who was the one who made a bridge of his body in the holocaust and the official version of this states "his body, his face and his feet were badly burned, but he stayed firm and unflinching until all of his mates had clambered upon his shoulders to safety."

First Officer McKillop was one of the two others who earned official recognition for the second time in this action. The M.B.E. he had won earlier was "for courage of the coolest and most self-forgetting kind when he was one of the Canadian Pacific crew who removed the unexploded bomb from the Duchess of York."

Able Seaman Richardson was the other whose honors in this action were his second, for he had helped on the York earlier with First Officer McKillop.

The decorations from other actions released in the latest list included the award of Lloyd's Medal for gallantry at sea to Chief Officer R. V. Burns, G.M., for the same action in which he won the George Medal as the leader in removing the 500-pound bomb from the York.

The four from the Empress of Canada not previously listed were headed by Boatswain G. Watson, awarded the British Empire Medal in the action, still another who won double distinction for he was mentioned in dispatches earlier "for services in the Duchess of Atholl at Diego Suarez, Madagascar, in September, 1942."

The other three Canada men honored, all of them with mention in dispatches, were Fifth Officer F. J. Bullock, Surgeon Dr. C. P. Millar and Purser J. M. Jones.

When Boatswain Watson was honored in the Canada's sinking it made him the second man who had sailed on the Atholl in wartime to be honored twice, for the master, Capt. H. A. Moore, O.B.E., R.D., R.N.R., had won mention in dispatches for the Diego Suarez affair and later was made an O.B.E. in another action.

The seventh man to be twice honored in this war for sea service won his decorations in the fighting service of the Royal Navy. He was the late Lt.-Cmdr. H. M. C. Sanders, R.N.R., who had both the Distinguished Service Cross and the Distinguished Service Order, and who was killed in action on the corvette H.M.S. Gladiolus.

WORTH LOOKING AT

CANBERRA (CP).—A cheque for £72,553,911 ($257,438,688) was paid by Britain for Australia's wool clip of 1942-43, and a copy of it is on display in King's Hall, Parliament House, Canberra.

R.C.N. Officers Win Decorations

OTTAWA, May 23 (CP).—Five Canadian Navy officers have been honored "for good service in the attack on Salerno" last Fall, it was announced today by Naval Headquarters here.

Those decorated:

Bar to the Distinguished Service Cross—Lt.-Cmdr. G. W. Stead, of Vancouver.

Distinguished Service Cross—Lt.-Cmdr. R. B. Wadsworth and Lt. C. R. Parker, Toronto.

Mention in Dispatches—Lt. F. J. Boyer, Edmonton, and Lt. J. P. Roberts, West Vancouver.

ENGLISH BALLET LATE

The ballet originated in Rome, was introduced into France by Catherine de Medici, and didn't arrive in England until the 18th century.

Canada Now Third Exporting Nation

CALGARY, May 23.—Canada is now the world's third largest exporting nation and the fourth largest manufacturing nation, W. A. Anderson, of the Alberta National War Finance Committee, told 2,000 workers in the munitions department of the Canadian Pacific Railway's Ogden Shops here this afternoon. He was presenting to the workers through Bert Taylor, chairman of the Federated Trades and Victory Loan organizer for the plant, the V-flag which they won in the recent Sixth Victory Loan drive, when 1192 employees bought bonds and War Savings Certificates for an average of $194 per buyer.

Ogden Shops had produced to date a total of $19,000,000 worth of war armaments, J. L. Gubbins, works manager of the plant, declared, as with Watson S. Hall, general superintendent of the C.P.R.'s Alberta district, he congratulated the workers on their support of the loan.

This performance, said Mr. Anderson, is typical of Canadian Pacific men and women everywhere who, by their devotion to duty in their appointed tasks and whole-hearted support of bond drives, are putting victory first on all fronts. There are also 18,726 men and women of the company's ranks on active service.

Vancouver Forecast

Partly cloudy and warmer.

MAIL AND SHIPS

COASTING CRAFT

VICTORIA-VANCOUVER — Ss. Princess Charlotte or Ss. Princess Alice will leave Victoria daily at 1:30 p.m. for Vancouver; Ss. Princess Charlotte or Ss. Princess Alice will arrive at Victoria daily at 9:45 p.m. from Vancouver; Ss. Princess Elizabeth or Ss. Princess Joan will leave Victoria daily at midnight for Vancouver; Ss. Princess Elizabeth or Ss. Princess Joan will arrive Victoria daily at 7 a.m. from Vancouver. Sundays only a special sailing will arrive at Victoria from Vancouver at 9:45 p.m.

VICTORIA-SEATTLE—Ss. Princess Charlotte or Ss. Princess Alice will leave Victoria daily for Seattle at 4:30 p.m.; Ss. Princess Charlotte or Ss. Princess Alice will arrive at Victoria daily from Seattle at 12:35 p.m.; Ss. Iroquois will leave Victoria daily for Seattle at 9:45 a.m.; Ss. Iroquois will arrive at Victoria daily from Seattle at 8:45 a.m.

VICTORIA-PORT ANGELES — Ss. Iroquois will leave Victoria for Port Angeles daily at 9:45 a.m.; Ss. Iroquois will arrive at Victoria daily from Port Angeles at 8:45 a.m.

SWARTZ BAY-SALT SPRING ISLAND—Ms. Cy Peck will leave Swartz Bay for Fulford Harbor daily except Wednesday at 9:30 a.m. and 5 p.m.; Ms. Cy Peck will leave Fulford Harbor for Swartz Bay daily except Wednesday at 8:15 a.m. and 4 p.m.

BRENTWOOD-MILL BAY—Ms. Cascade will leave Brentwood for Mill Bay at 7 a.m., 10 a.m., 11 a.m., 2 p.m., 3 p.m., 6 p.m. Ms. Cascade will leave Mill Bay for Brentwood at 8:30 a.m., 10:30 a.m., 11:30 a.m., 2:30 p.m., 3:30 p.m., 4:30 p.m.

NANAIMO-VANCOUVER — Ss. Princess Elaine will leave Nanaimo daily except Saturdays and Sundays at 7:30 a.m., 2:45 p.m. Saturdays only at 7:30 a.m., 9:45 a.m. and 9:15 p.m. Sundays only at 5:45 p.m.

VICTORIA-GULF ISLANDS-VANCOUVER—Ss. Princess Mary will leave Victoria at 10:30 a.m., Tuesday, for Vancouver via Gulf Islands; Ss. Princess Mary will arrive at Victoria via Gulf Islands at 6:30 p.m. Mondays.

Salt Spring Island Ferry

SAILINGS

DAILY EXCEPT WEDNESDAY

Lv. Fulford Harbor	Lv. Swartz Bay
8:15 A.M.	9:30 A.M.
4:00 P.M.	5:00 P.M.

For Information — Phone E 1177

Mill Bay Ferry

Service Resumes Wednesday, May 24

MILL BAY FERRY DAILY

Lv. BRENTWOOD	Lv. MILL BAY
9:00 A.M.	9:30 A.M.
10:00 A.M.	10:30 A.M.
11:00 A.M.	11:30 A.M.
2:00 P.M.	2:30 P.M.
3:00 P.M.	3:30 P.M.
4:00 P.M.	4:30 P.M.

EXTRA ON SUNDAY ONLY

Lv. BRENTWOOD	Lv. MILL BAY
5:00 P.M.	5:30 P.M.

NOTICE

We Regret the Delay in Starting Following Our Advertisement in Sunday's Colonist

The Bay Phone E-7111

Introducing the Popular, Modern HOLLYWOOD PATTERNS

Empire Day May 24

It was Queen Victoria, the patron Queen of our city, who bent every effort to weld together an Empire of strong free peoples.

Today we continue to work together in a still greater unity of purpose, in the British Commonwealth of Nations . . . Victory and Peace for the world.

Store Closed All Day Wednesday

Thriftily Priced at 15c and 25c

Sewing is fun, sewing is practical—sewing is rapidly becoming a favorite form of relaxation . . . that's why "The Bay" are offering you this new and complete line of "Hollywood Patterns." They are simple-to-follow designs carefully styled to deserve the place they will be taking in every woman's life. Whether it's a nightie for the newborn babe . . . a pretty house coat for daughter . . . a smart ensemble for Mother . . . this extensive selection includes them all. Visit our Pattern Department and see these new patterns . . . designed to help you plan a smarter, more economical wardrobe than ever before.

No. 1332 (25c)—A smart two-piece dress which we suggest you make in striped seersucker. Comes in sizes 12 to 42. Size 14 requires 3¼ yards at 9½c yard **3.68**

No. 1351 (25c)—A most becoming washable young girl's dress which you can make up in printed New York cottons. Comes in sizes 8 to 14 years. Size 12 requires 2¼ yards at 45c yard **1.24**

No. 1338 (25c)—New, distinctive, designed with the latest low neckline. Use washable New York prints. Comes in sizes 12 to 38. Size 14 requires 3⅞ yards at 45c yard **1.41**

No. 1315 (25c)—A lovely style for the smart young set and it comes in sizes 12 to 36. Notice the novel neckline. We suggest plain crepe combined with contrasting shades. Size 14 requires 2⅞ yards at 1.19 yard **3.42**

No. 1333 (25c)—This selection from Hollywood Adhesive Patterns makes a smart two-piece afternoon dress, especially if printed crepe is chosen. Comes in sizes 12 to 38. Size 14 requires 3¼ yards at 1.49 yard **5.59**

Fabric Centre, Street Floor at THE BAY

On Sale Thursday

Comfortable and Cool

MILITARY OFFICERS' SUMMER UNIFORMS

Regular and Tall Models—Sizes 34 to 44 ... $9

Military Officers! Save on your Summer Uniforms Thursday! Expertly tailored from fine khaki drill in regulation style with self-belt. Choose yours now for that cool comfort and smart appearance you'll want this Summer.

Military Officers' Sam Browne Belts

Solid leather, regulation-styled belts. Brown in sizes 38 to 44. Each **1.95**

Forage Caps

Whipcord and barathea, regulation-style caps regularly priced at 6.50. Khaki in sizes 6⅝ to 7½. Each **1.95**

English Barathea Officers' Uniforms

8 Only in regulation style. Khaki color.

3 Only, size 36 regular.
2 Only, size 37 regular.
1 Only, size 36 tall.
1 Only, size 37 tall.

Regular 47.50 for **12.50**

Officers' Uniforms, Street Floor at THE BAY

Don't Despair—Lady Fair

We Can Repair It Good as New

Don't throw away that umbrella just because there's a tear in it or because for some other reason it doesn't work just right. Bring it to "The Bay"—we will repair it for you at a reasonable cost. In six to eight weeks you'll have it back looking like new.

Ribs can be replaced.

Handles can be replaced.

Many other adjustments can be made provided the frame is in good condition.

You can choose your own covering from our swatch book.

Accessories, Street Floor at THE BAY

STORE HOURS: 9 A.M. to 5 P.M.

Wednesday: May 24, Store Closed All Day

Hudson's Bay Company.

INCORPORATED 2ND MAY 1670.